72

FLORENCE STATE UNIVERSITY

ALLEN COUNTY PUBLIC LIBRARY
3 1833 06726 1625

GC
976.102
F66FS,
1972

DIORAMA '72

Robert Pitcock
editor-in-chief

John Knaur
associate editor

Ben Christopher
business manager

FLORENCE STATE UNIVERSITY:

A NEW EXPERIENCE FOR SOME . . . .

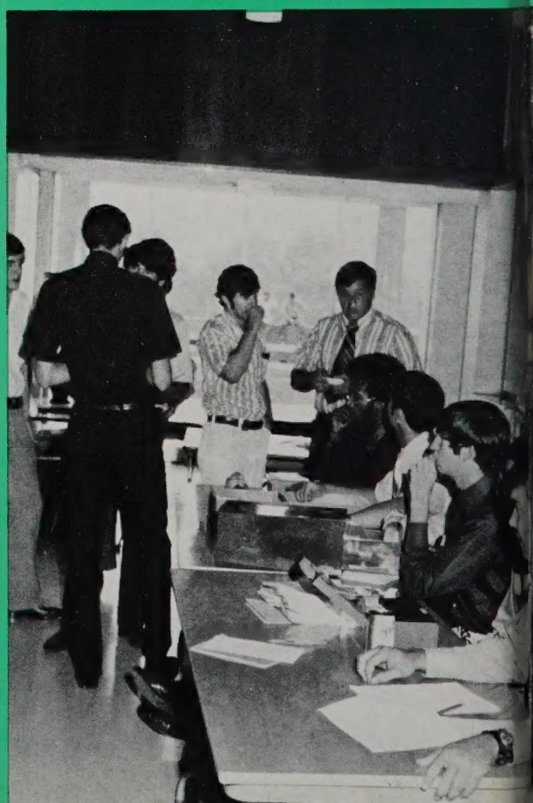

For others, the same old grind.

Freshmen unsure,
self-conscious,
rushing to one meeting to another.

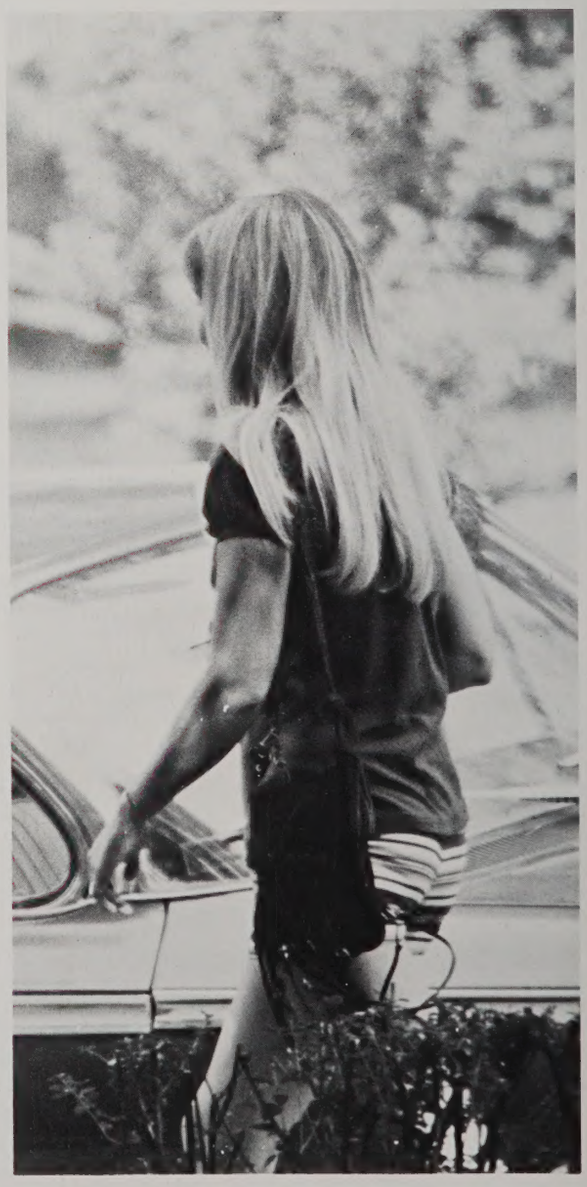

Discovering
Their
New
Home
At
FLORENCE STATE

Florence State University covers more than 80 acres of gently rolling land and beautiful landscape. The enrollment of Florence State University has increased 100% in the past 10 years.

Is located in
Florence, Alabama

A quiet town, typical of the usual southern town with wide streets, not so wide minds, carpet-like lawns, farm-like atmosphere and college surroundings.

Registration . . . Not Exactly Ecstasy

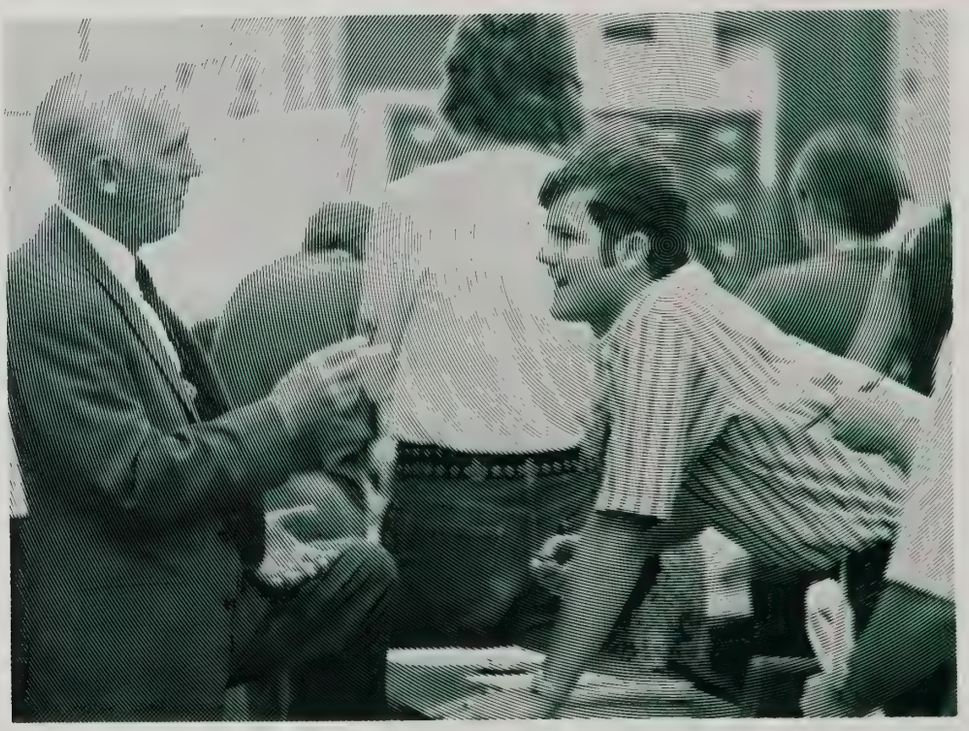

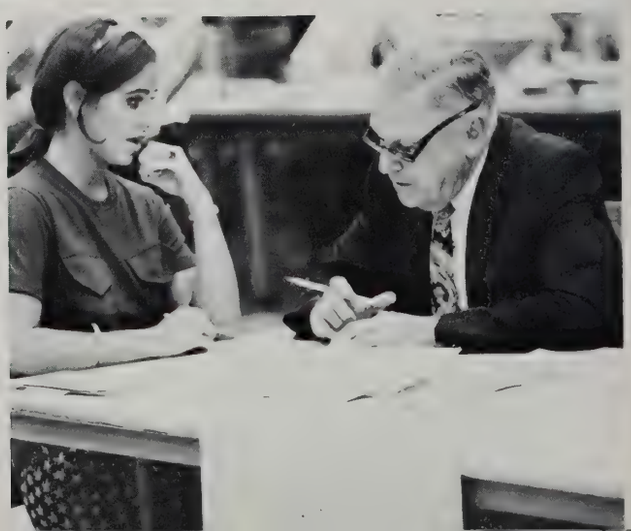

Have a free orange bag.

After a time you feel like you can't go on . . . .

you return for a few seconds to nature

Now,
in silence we have time to think and realize
an overall sense of loneliness.

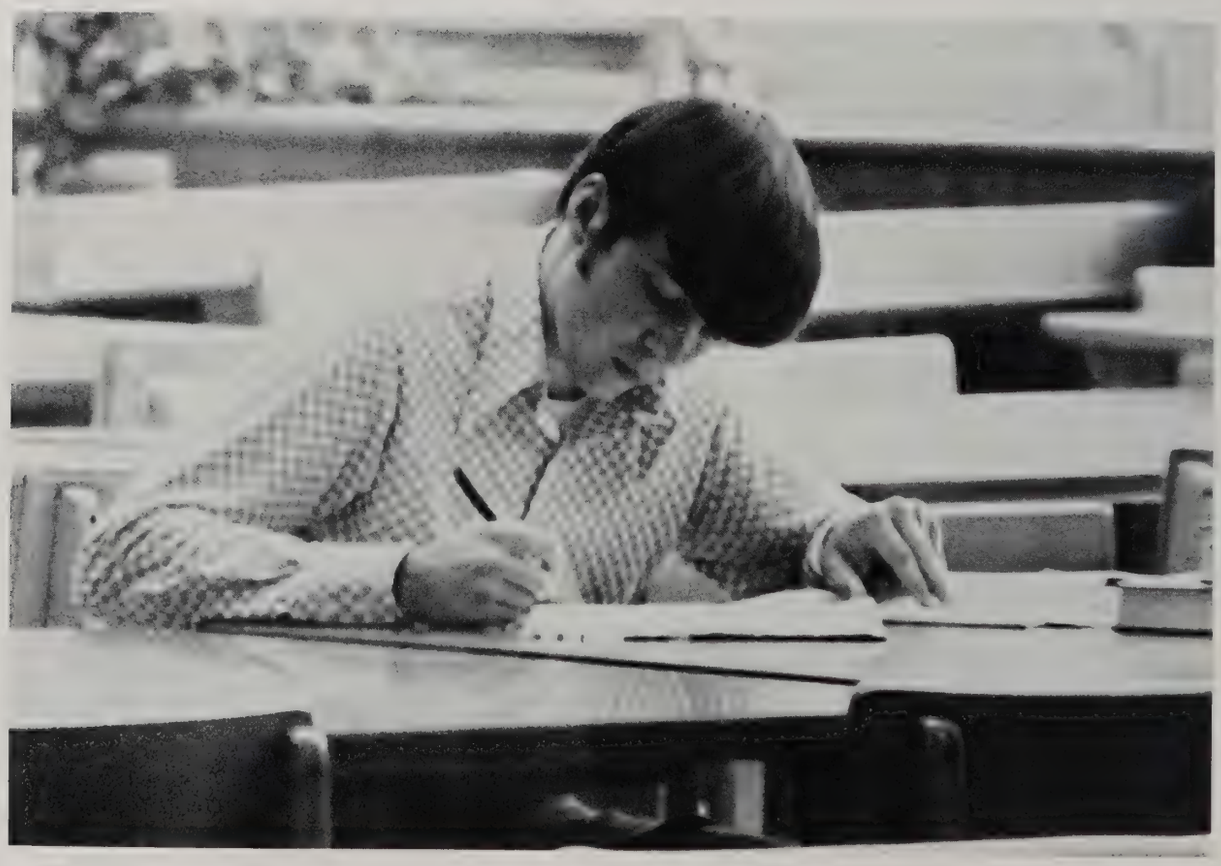

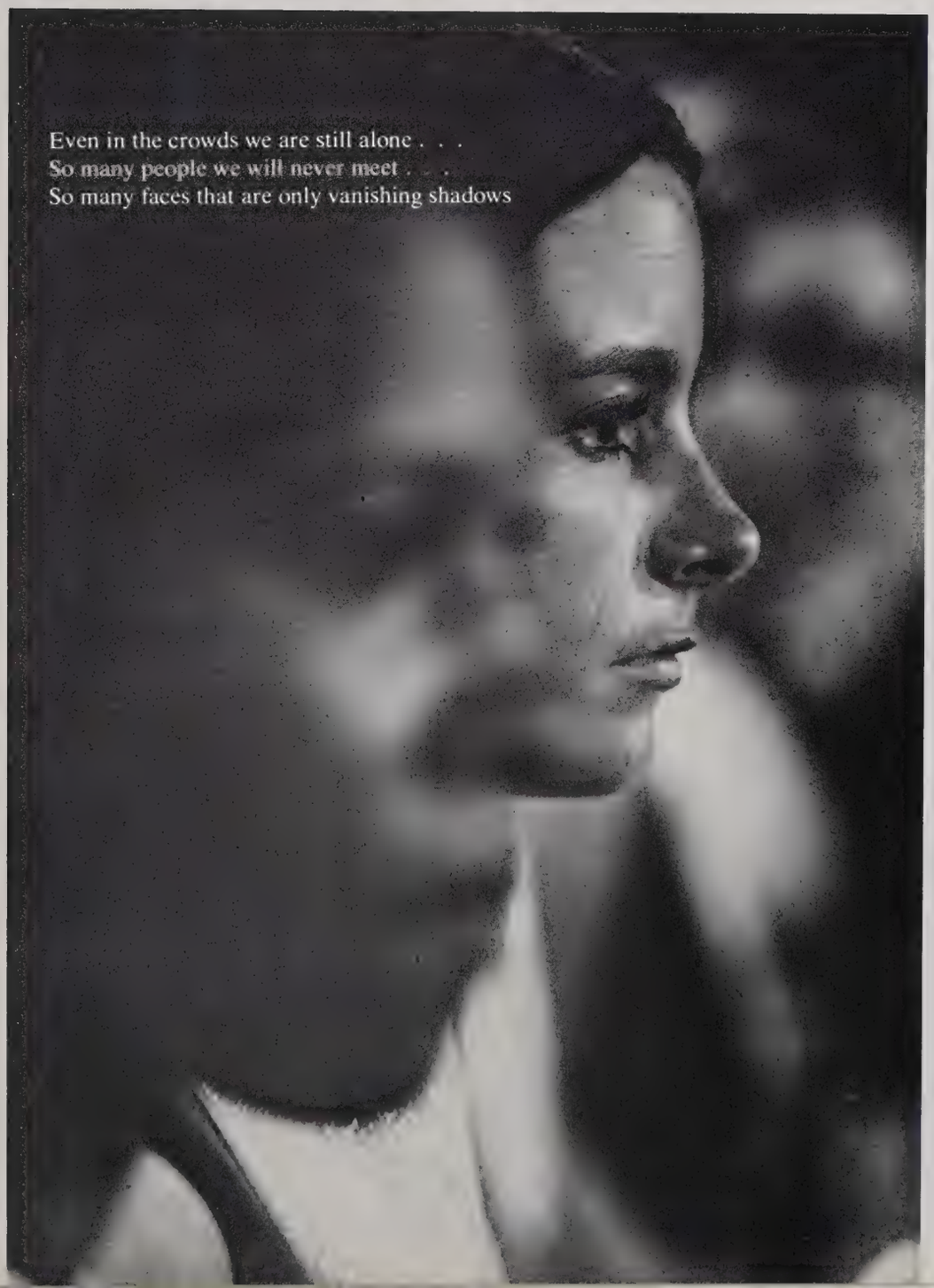
Even in the crowds we are still alone . . .
So many people we will never meet . . .
So many faces that are only vanishing shadows

For some there is a discovery of each other . . .

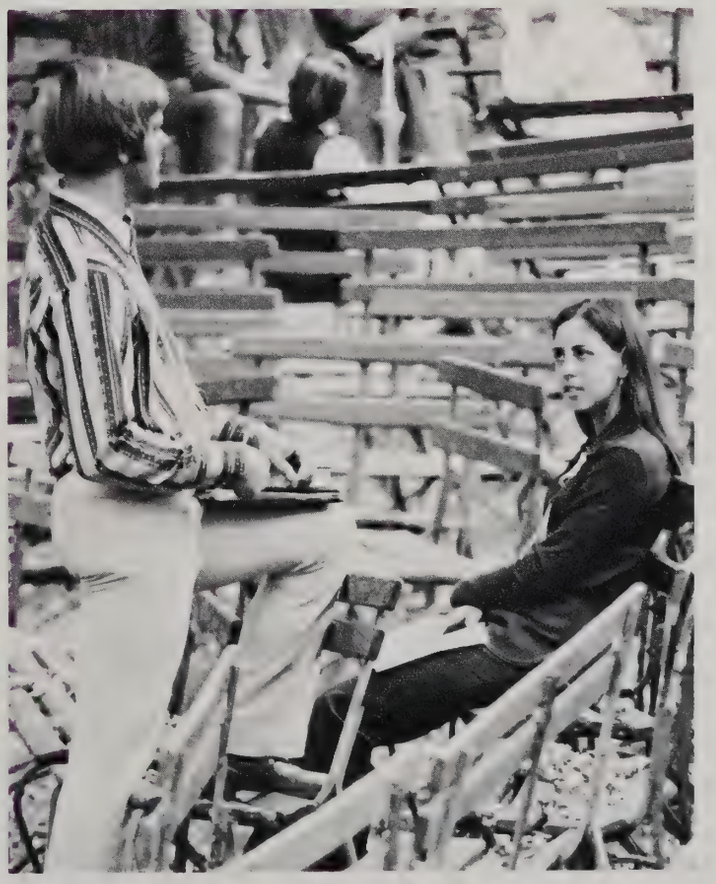

A whole new world was opened up to those who could see . . . or rather those who cared to see.

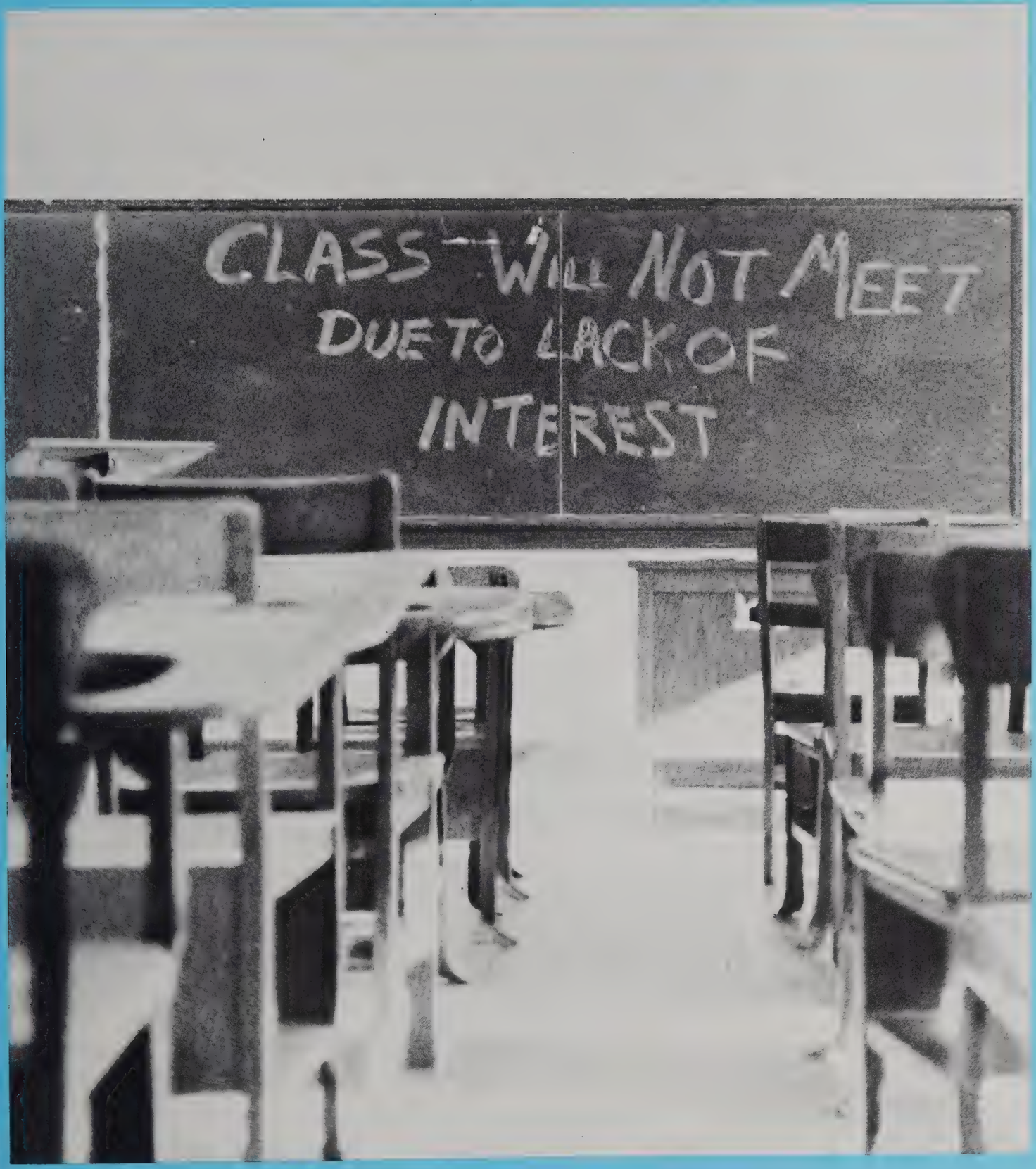

those who did not try to see—cried
out "APATHY" but whose apathy?

"APATHY . . . a word, a way of life, perhaps even an un-experience. In any event, it was a common trait of most campus sponsored activities by low attendance and quiet reactions."

"Clubs and organizations were small. Concerts, dances and lectures brought a small percentage of student support. Weekend activities were out of the question as most students left, leaving behind a nearly deserted campus."

Apathy was only in the mind of those who used it.

But those who did care made the best
of the limited recreational facilities.

They knew what made the difference
between a bored look and a smile.

. . . and there were activities.

Trinidad Steel Drummers

Dennis Yost and The Classics Four

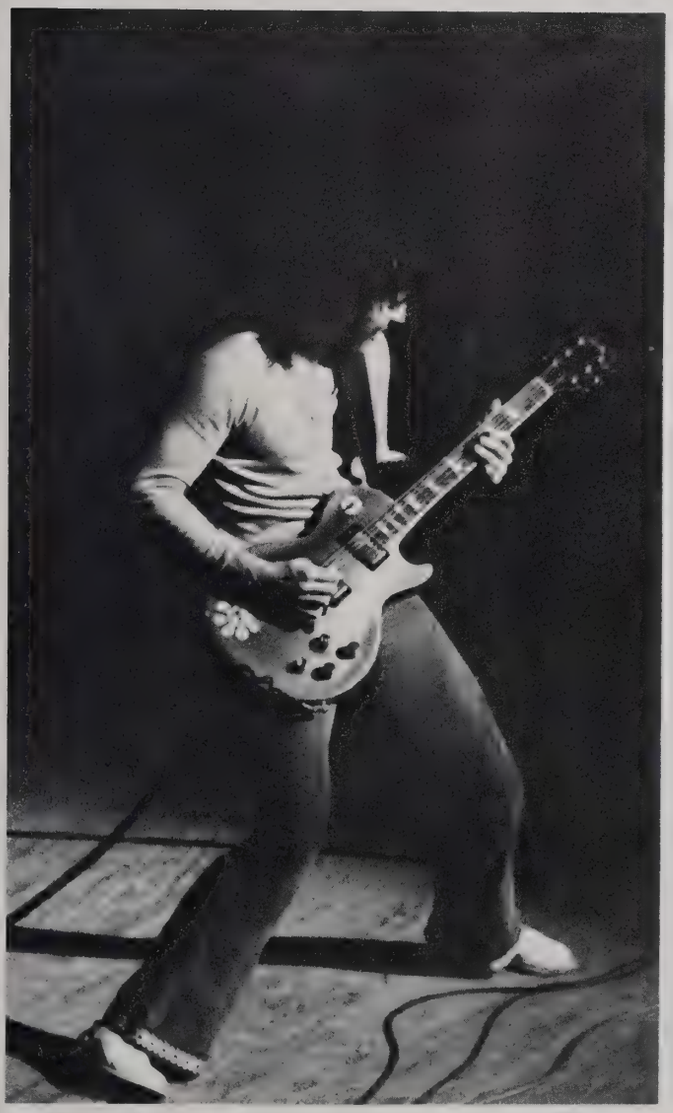

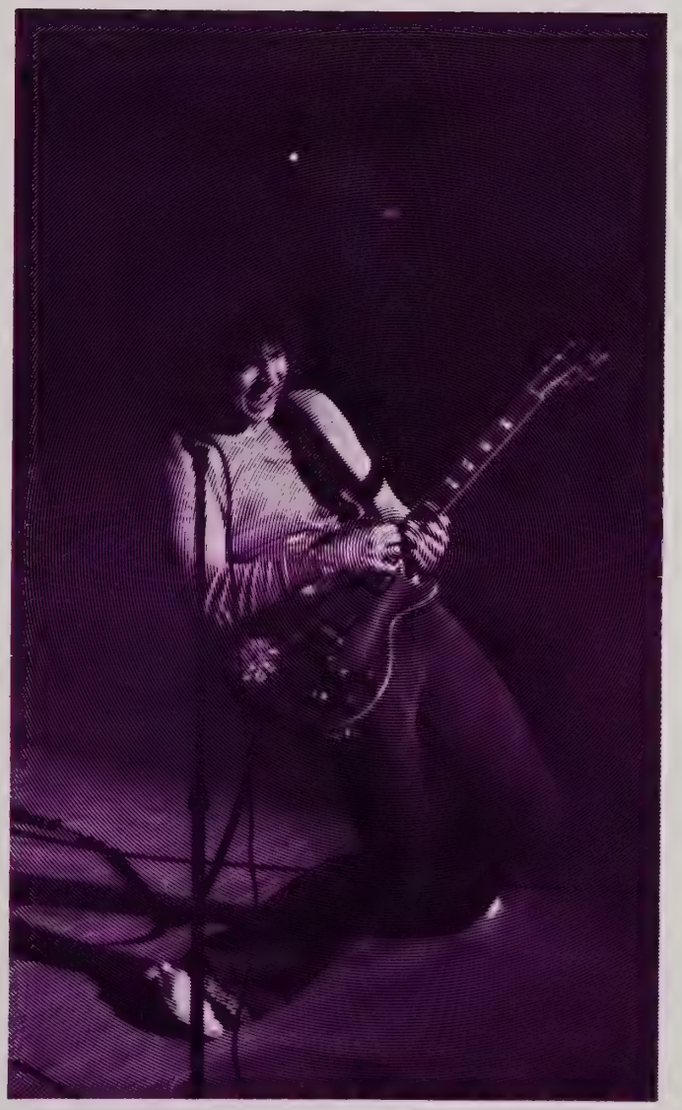

The Ides of March

Homecoming . . .

It was a pretty good year

to live . . .

Dedication

Dr. E. B. Norton

For 24 years of service to Florence State University and its students . . .

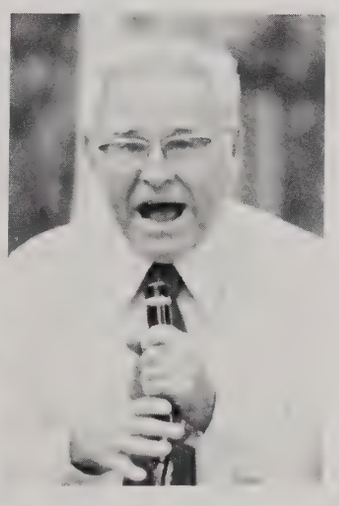

The students of Florence State University wish to say Thank-You and Good Luck in the future whatever it brings.

Experience in Education:

Classroom Teacher
Athletic Coach
High School Principal
County Superintendent
State Superintendent
President of the Alabama Education Association
Director of the Divison of School Association
Director of the Division of School Administration in the United States Office of Education.
Deputy Commissioner, United States Office of Education.
The first Executive Secretary, National Council of Chief State School Officers.
He organized the Secretariat of the National Council of Chief State School Officers.
He was one of twenty-seven persons selected in the Nation to participate in the United States Education Missions to Japan, Sponsored by the Department of State. The Mission was requested by General Douglas MacArthur to work with his staff and selected Japanese educators to upgrade the educational program of Japan along more democratic lines.

If Dr. Norton's life could be summed up in one sentence, it could be said that he is a Christian gentleman . . . kind, gentle, compassionate, understanding; and his fairness in dealing with both the students and the faculty would be one of his finest qualities.

It is with a feeling of great admiration for President Ethelbert B. Norton that we, the students and the faculty, dedicate this, the 1972 DIORAMA to him. His impact for good will shall be felt on our campus for years to come.

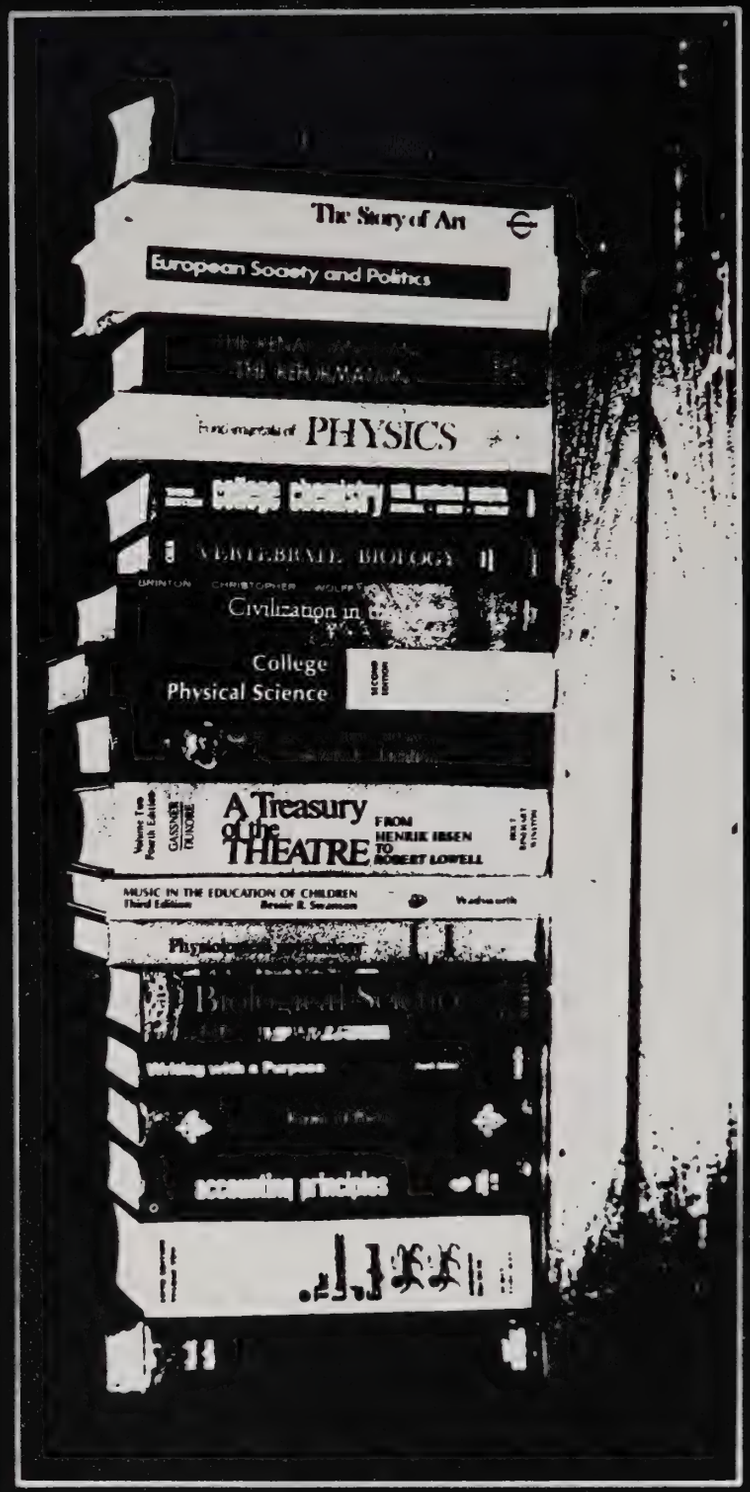
The Story of Art
European Society and Politics
PHYSICS
college chemistry
VERTEBRATE BIOLOGY
Civilization in
College
Physical Science
A Treasury of the THEATRE
FROM HENRIK IBSEN TO ROBERT LOWELL
MUSIC IN THE EDUCATION OF CHILDREN
Writing with a Purpose
accounting principles

FACULTY

30

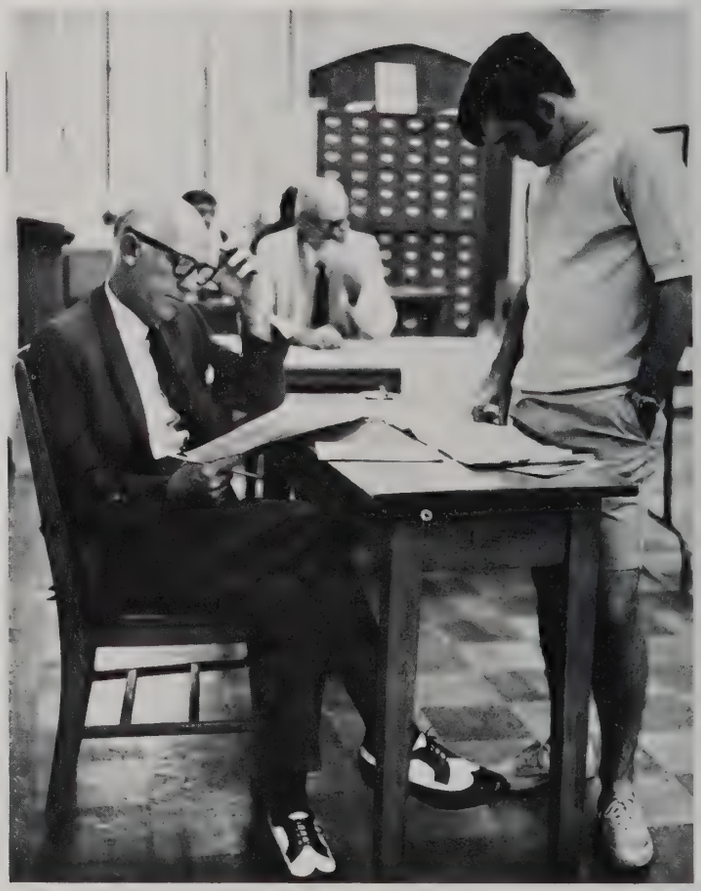

Dr. E. B. Norton

President of the University

DR. TURNER W. ALLEN
Vice-President for Academic Affairs
and Dean of the Faculty

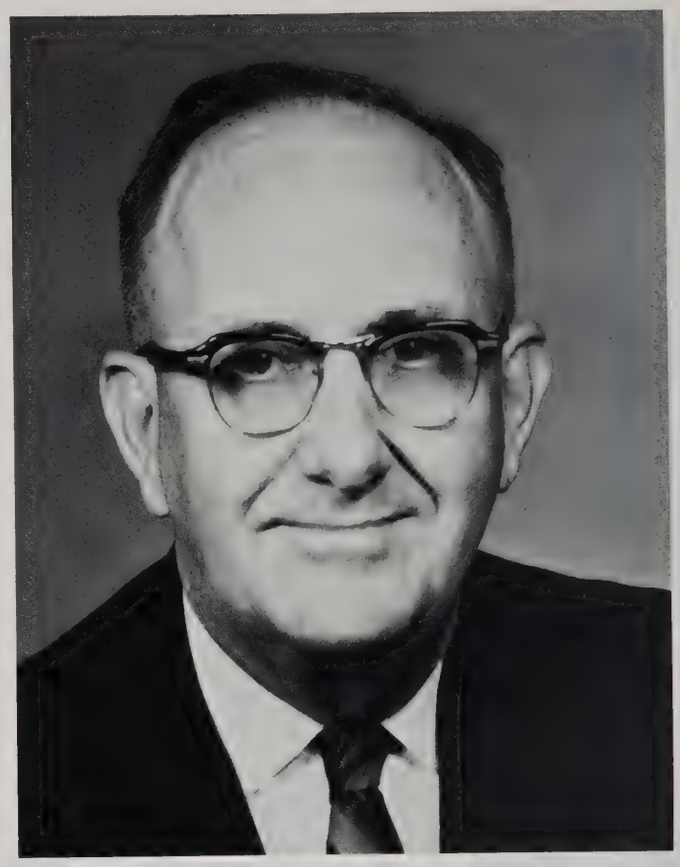

MR. OTIS L. PEACOCK
Vice-President for Administrative Affairs

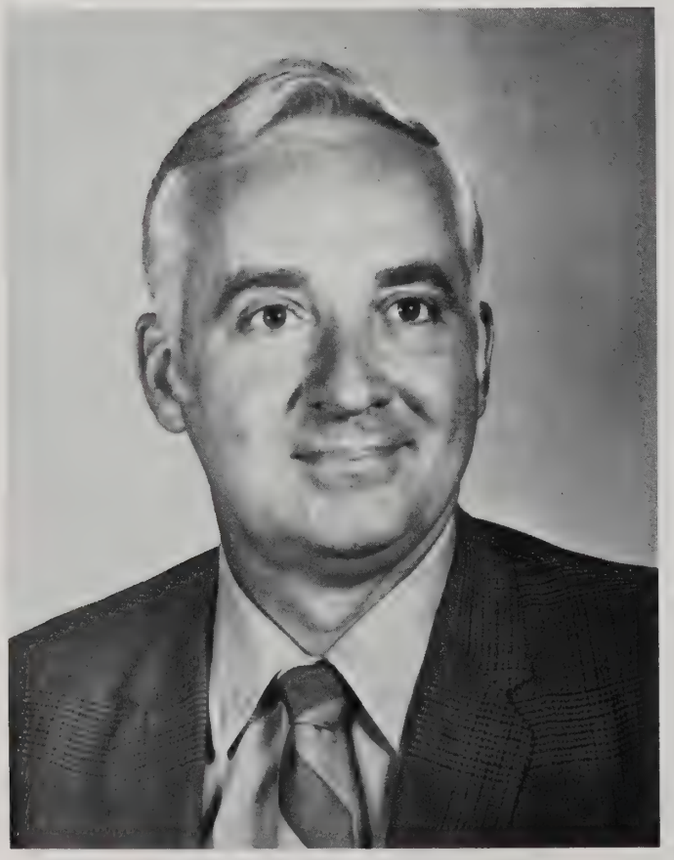

MR. ROY S. STEVENS
Vice-President for Financial Affairs

DR. W. T. MCELHENY
Vice-President for Student Affairs

Mr. Chester M. Arehart
Registrar

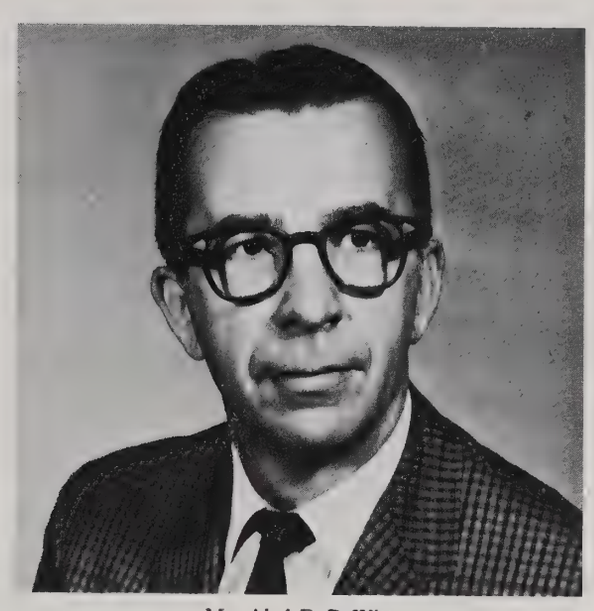

Mr. Abel F. DeWitt
Dean of Men

Miss Pauline E. Gravelee
Dean of Women

Dr. William L. Crocker
Director of Graduate

Mr. William A. Graham
Director of Kilby Laboratory School

Art Department

MR. MORT E. SMITH, Department Chairman, Professor of Art, B.S., Kansas State Teachers College; M.A., Colorado State College; M.F.A., State University of Iowa.

The Department of Art offers course work in studio, design, art history, art education, and the general arts. Now that the completion of the visual arts facilities in the new arts center is a reality, these course areas will become stronger, and it is anticipated that definite curriculum options may be offered leading to preparation for environmental design, constructive design, studio (drawing, ceramics, painting, printmaking, and sculpture), and art education. Specialized studios, lecture rooms, and a workshop have been equipped to carry out these types of curricular programs. There is optimism that art history may develop into a minor curriculum offering. At the present, there is limited opportunity for the Shoals Community to enroll in evening art courses. It is, again, anticipated that the new facilities will permit an enlarged arts program during the after-dark (or Saturday) period. Last, but far from least, the Department of Art hopes to be able to influence the aesthetic awareness of every student on the Florence State University campus.

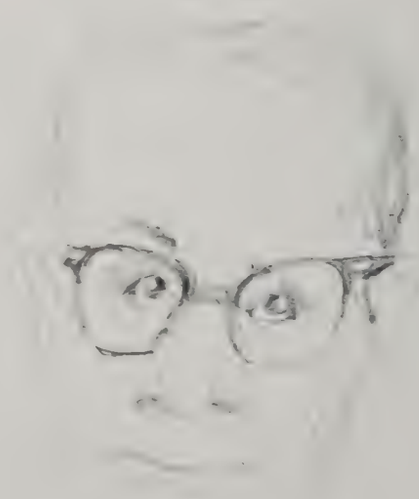

ALBERT CHARLES HAUSMANN, Assistant Professor of Art, B.A., Capital University; M.F.A., Bowling Green State University.

MRS. HILDA MITCHELL, Assistant Professor of Art, B.S., Florence State University; M.A., George Peabody College.

NELSON VAN PELT, Instructor in Photography, B.J., University of Missouri.

MRS. MYRT WARD, Assistant Professor of Art, A.B., Florence State College; M.A., University of Alabama.

Business and Economics Department

MR. LAWRENCE CONWILL, Department Chairman, Professor of Business Administration, B.B.A., M.B.E., University of Mississippi; C.P.A.

The Department of Business and Economics at Florence State University offers majors in business administration, accounting, management, marketing, business education and secretarial science. The organization affiliated with the department is Sigma Tau Pi which is open to all business majors and minors, and Alpha Chi which is open to students taking advanced accounting courses.

JOHN HOLLIE ALLEN, Assistant Professor of Economics, B.S., M.S., Auburn University.

GERALD LEE CANNON, Instructor in Business, B.S. in B.A., 1967, M.B.A., 1971, Auburn University.

MAX CARRINGTON, Professor of Business Education, B.S., M.S., University of Tennessee; Ed. D., Colorado College.

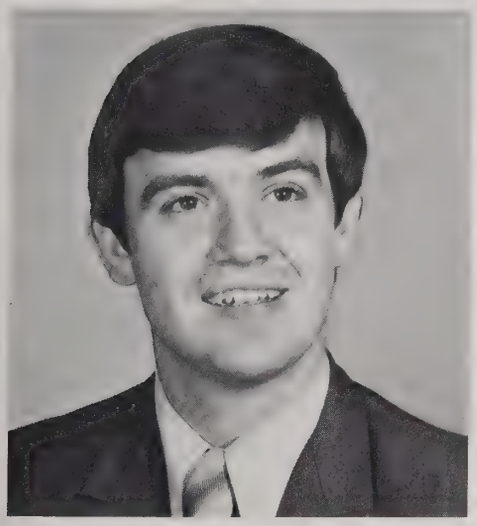

BOBBY RAY CLEMMONS, Instructor in Business, B.S., 1970, Florence State University; M.B.A., 1971, Memphis State University.

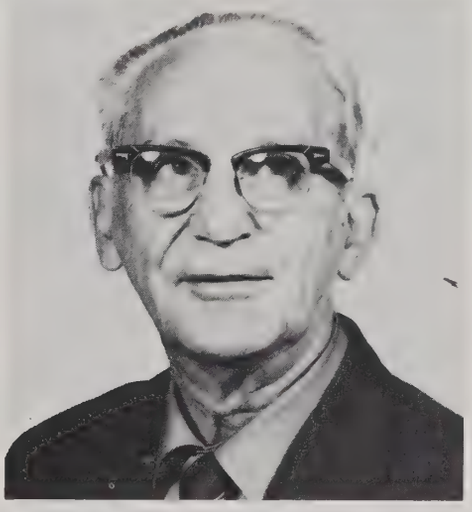

LESTER DITTMAN, Assistant Professor of Business Administration, B.S., Ball State Teachers College; M.S., Indiana University.

THOMAS EDWARDS, Instructor in Business. B.S., Florence State University.

JAMES H. JONES, Assistant Professor of Business Administration, B.S., Florence State University; M.A., University of Alabama.

INELL KNIGHT, Assistant Professor of Business Administration, A.B., Judson College; M.A., University of Alabama.

AARON LYNCH, Associate Professor of Accounting, A.B., Vanderbilt University; C.P.A.

Business and Economics Department

ELLEN MOORE, Assistant Professor of Business Education, B.S., Florence State University; M.S., University of Tennessee.

LINDA SIMS, Assistant Professor of Business Education, B.S., Florence State University; M.A., University of Alabama.

WILLIAM S. STEWART, Assistant Professor of Economics, B.S., Delta State College; M.B.E., M.A., University of Mississippi.

ERMIS A. THOMPSON, Professor of Economics, B.S., Florence State University; M.A., Ph.D., University of Alabama.

ROY WEBB, JR., Associate Professor of Accounting, B.S., University of Alabama; LL.B., Emory University; C.P.A.

Department of Education and Psychology

DR. WILLIAM L. CROCKER, Department Chairman, Professor of Education, B.S., M.A., Ed. D., University of Alabama.

Students who wish to prepare for teaching in the elementary or secondary schools follow particular courses of study leading to the Bachelor of Arts, Bachelor of Science, or Master of Arts degree, and upon completion are entitled to be recommended for the appropriate professional certificate issued by the Alabama State Department of Education. The offering of professional education courses leading to the Master of Arts degree and to the Alabama Class AA Professional Certificate is becoming an increasingly important function of the department.

Students who are not preparing to become teachers in the elementary or secondary schools may establish a major or minor in psychology.

Students enrolled in the education program are encouraged to participate in the Student Alabama Education Association. Membership in Kappa Delta Pi, an honor society for students in professional education, is by invitation only, and is based on scholastic achievement.

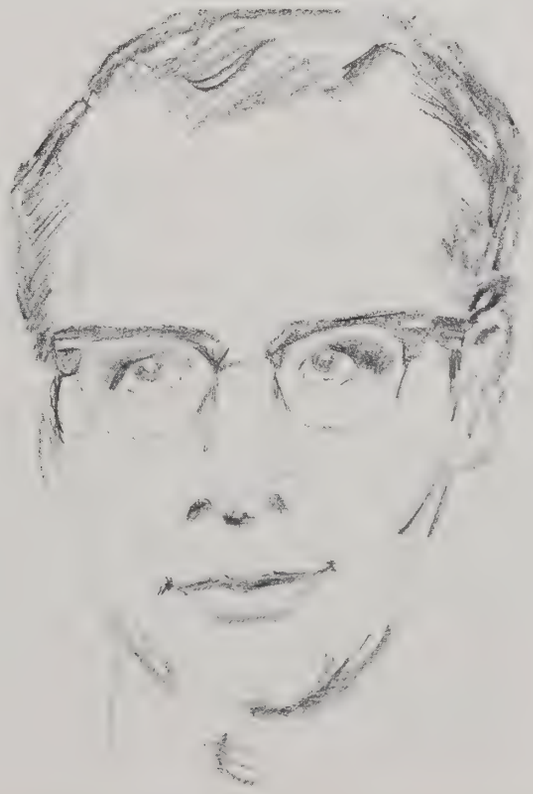

Department of Education And Psychology

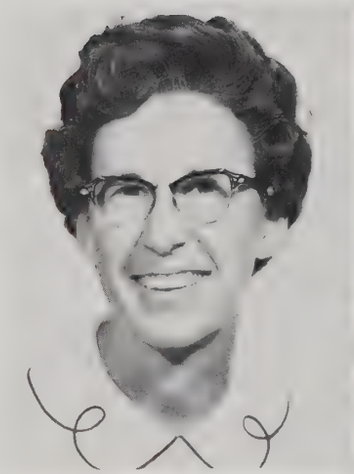

MRS. VIRGINIA ADAMS, Supervising Teacher, B.S., Florence State University, M.A., University of Alabama.

STANLEY S. BEANS, Professor of Education, B.S., M.S., Kansas State University; Ed.D., University of Arkansas.

BURCHELL CAMPBELL, Director of Curriculum Laboratory and Kilby School Library, B.S., Florence State University; M.A., M.A. (L.S.), George Peabody College.

JACK W. CROCKER, Professor of Education and Psychology, A.B., M.Ed., Tulsa University; Ed.D., University of Alabama.

FRANCIS JOSEPH EICKE, Assistant Professor of Guidance and Counseling A.B., 1961, Dartmouth College; M.Ed., 1968, Tulane University; Ed.D., 1971, University of Alabama.

JOHN FINLEY, JR., Associate Professor of Education and Director of Student Teaching, B.S., Florence State University; M.A., University of Alabama.

MRS. DOROTHY HEFFINGTON, Supervising Teacher, B.S., Florence State University; M.A., Ed.S., George Peabody College.

ROBERT E. JOHNSON, Assistant Professor of Education, B.A., M.Ed., University of Mississippi; Ph.D., University of Mississippi.

DENZIL E. KECKLEY, JR., Assistant Professor of Education, B.A., Harding College M.Ed., University of Arkansas; Ed.D., University of Mississippi.

SARAH LEWIS, Supervising Teacher, B.A.E., M.E., University of Mississippi.

MRS. GERTRUDE T. LOWERY, Supervising Teacher, B.S., 1950, Alabama State University; M.A., 1968, Florence State University.

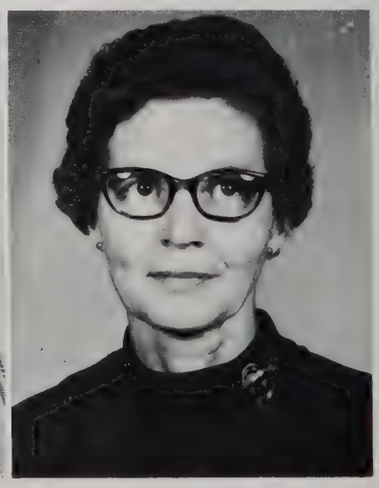

DONIE MAY LOWRY, Supervising Teacher, B.S., Florence State University; M.A., George Peabody College.

Department of Education And Psychology

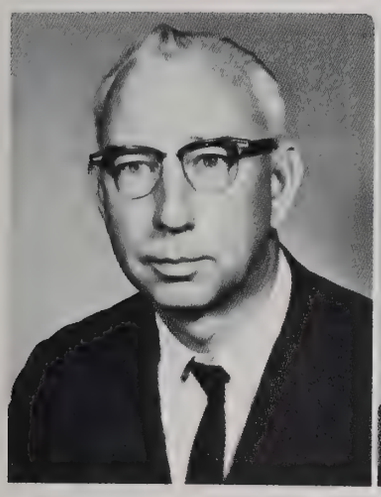

WILLIAM J. McILRATH, Associate Professor of Psychology, B.S., M.A., George Peabody College.

A. MILLER MOSS, Associate Professor of Psychology, A.B., M.A., Western Kentucky State College; Ph.D., University of Alabama.

JANICE NICHOLSON, Assistant Professor of Education, B.S., Blue Mountain College; M.Ed., Mississippi State University.

JOANNE REEVES, Associate Professor of Elementary Education, B.A., Judson College; M.A., George Peabody College; Ed.D., University of Alabama.

GEORGE ROBINSON, Assistant Professor of Psychology, B.A., Millsaps College; M.S., Ph.D., University of Mississippi.

MRS. FLORA BELLE SMITH, Supervising Teacher, A.B., Henderson State Teachers College; M.A., George Peabody College; Ed.S. Auburn University.

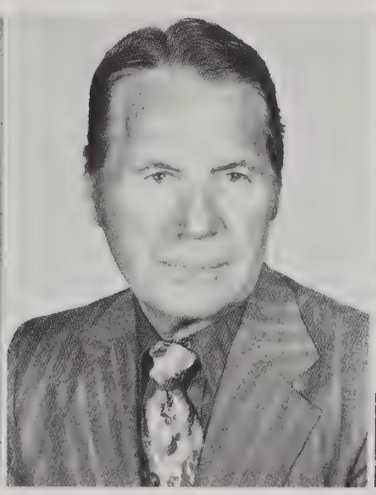

WILLIAM H. WAITE, Professor of Education, A.B., University of Saskatchewan; M.A., University of Manitoba; Ph.D., University of Chicago.

ESTELLE WATTS, Supervising Teacher, B.S., Florence State University; M.A., University of Alabama.

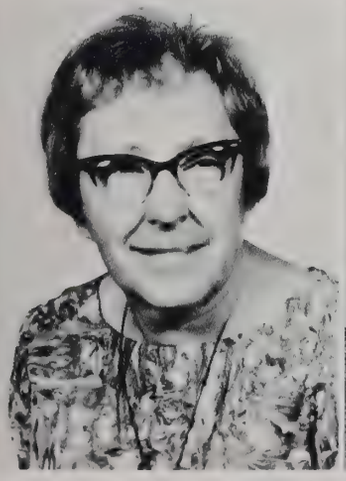

LULA R. WAY, Professor of Education, B.S., M.A., George Peabody College; Ed.D., Michigan State University.

W. B. WOODWARD, Associate Professor of Education, A.B., Louisiana State University, Ed.M., University of South Carolina.

JOHN W. YEATES, Associate Professor Of Education; B.S., Mississippi State University; M.A., Ed.D., University of Mississippi.

EARLE YOUNG, Professor of Psychology, B.S., Florence State University; M.A., Putney Graduate School; M.S., Ed.D., Auburn University.

Department of English, Dramatic Arts and Speech, And Foreign Languages

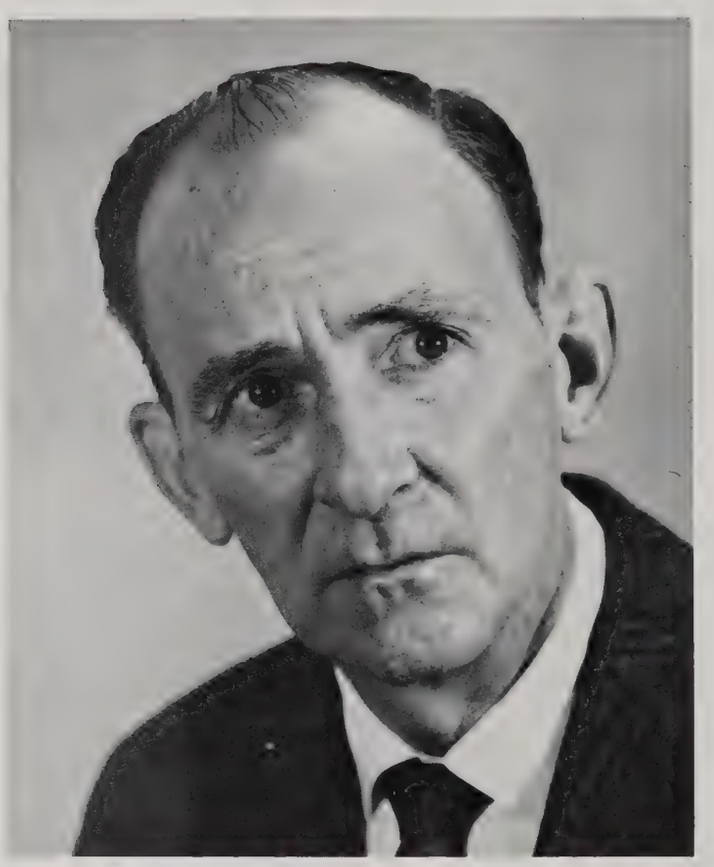

DR. ALBERT S. JOHNSTON, JR., Department Chairman, Professor of English, A.B., University of North Carolina; M.A., Ph.D., University of Florida.

The Department of English and Modern Foreign Languages offers a major and minor in English, and a major and minor in dramatic arts and speech, minors in French and Spanish, and two years of German. The English and Modern Foreign Language Department at Florence State is noted for training fine teachers for the secondary schools and for sending after graduation many of its majors to prestige graduate institutions for graduate degrees. Several graduates in English now hold the coveted N.D.E.A. scholarship and other scholarships and graduate assistantships in distinguished colleges and universities.

Organizations affiliated with the department are the English Club, Spanish Club, and the Rehearsal Club which produces two major plays annually. The English Club annually sponsors the literary magazine, "Light and Shadows." There is an active chapter of the English honorary fraternity, Sigma Tau Delta.

JIM DAVIS, Instructor in Speech, B.S., Florence State University; M.A., University of California.

MRS. EVA-MARIA GAISSER, Assistant Professor of Foreign Languages, A.B., Memphis State University; M.A., University of Mississippi.

MRS. BARBARA GLENN, Assistant Professor of English, B.A., M.A., Virginia State College.

FRANK E. HARSCHEID, Assistant Professor of English, B.A., Florence State College; M.S., University of Florida.

ROBERT A. HOLDER, Instructor in Speech, B.S., Memphis State University; M.A., University of Mississippi.

MRS. ELIZABETH C. HOOD, Assistant Professor of English, B.S., Florence State University; M.A., Teachers College, Columbia University.

MRS. JEAN L. JOHNSON, Instructor in English, B.S., M.A., University of Alabama.

MRS. CATHERINE C. JONES, Assistant Professor of English, A.B., Newcomb College; M.A., University of Alabama.

JAMES E. JONES, Instructor in English and Speech, B.A., University of Alabama; M.A., Florence State University.

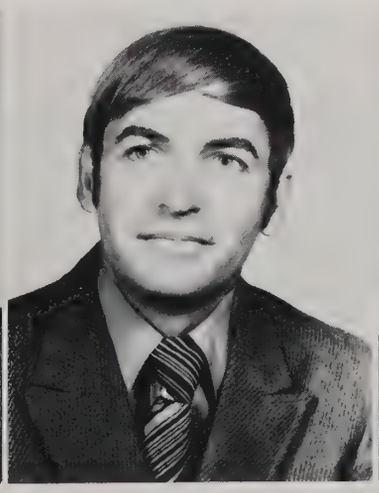

PAUL E. JONES, III, Assistant Professor of Modern Languages, B.A., M.A., University of Alabama.

MRS. DORIS KELSO, Assistant Professor of English, B.J., M.A., University of Missouri.

JOHN E. KINGSBURY, Assistant Professor of English, A.B., Colgate University; M.F.A., University of Iowa.

Department of English, Dramatic Arts and Speech, and Modern Foreign Languages

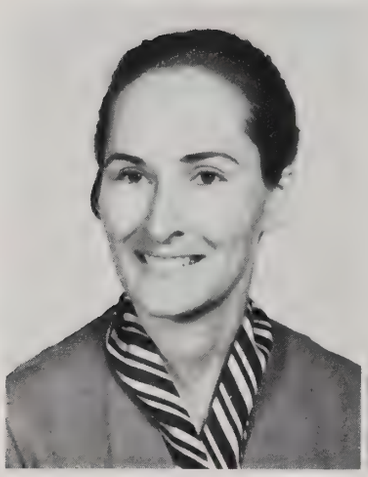

MRS. BRYNDA G. MUSGROVE, Assistant Professor of English, A.B., M.A., University of Alabama.

MRS. NANCY K. POWERS, Assistant Professor of English, A.B., University of North Carolina; M.A., University of Texas.

PATRICIA LEE RICHARDSON, Assistant Professor of English, B.A., M.A., University of Southern Mississippi; Ph.D., Auburn University.

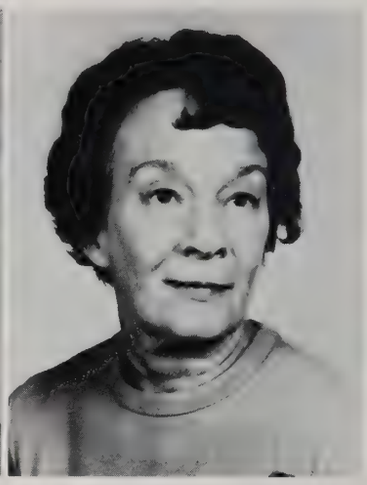

MRS. EMILY RICHESON, Assistant Professor of English and Speech, A.B., Athens College; M.A., University of Alabama.

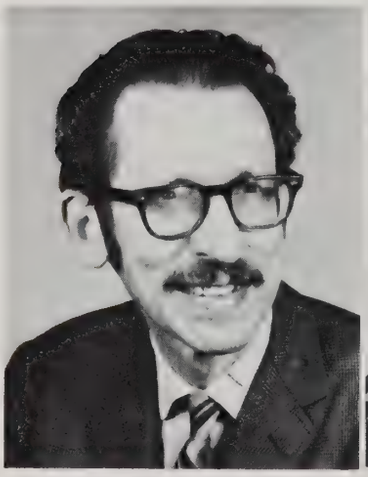

STANLEY ROSENBAUM, Assistant Professor of English, A.B., Harvard University; M.A., University of Denver.

GLADYS SHEPARD, Associate Professor of English, A.B., Randolph-Macon Woman's College; M.A., Columbia University.

JOHN A. THOMPSON, Assistant Professor of English, B.A., Florence State University; M.A., Ph.D., Tulane University.

MRS. LEATRICE TIMMONS, Assistant Professor of English, B.A., University of Alabama.

MRS. PEGGY WADE, Instructor in English; B.S., M.A., Florence State University.

J. N. WINN, Associate Professor of English, A.B., Dartmouth College; M.A., Columbia University.

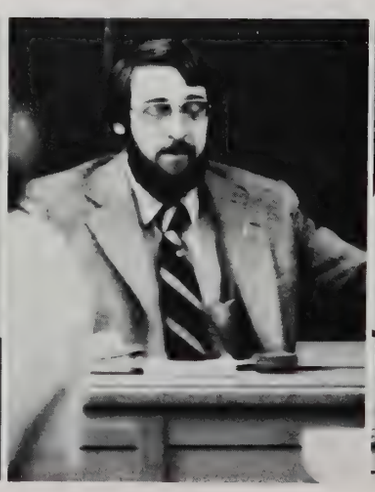

DR. THOMPSON

JAMES JONES

Home Economics Department

MRS. MARY HUFF, Department Chairman, Associate Professor of Home Economics, B.S., M.S., University of Georgia.

The Home Economics Department offers an opportunity for personal development as well as for a professional career. A major is offered in the teaching of Vocational Home Economics. Both a major and a minor are also offered in general home economics. In addition to teaching, graduates are employed as Cooperative Extension home economists, business home economists, and home economists in some areas of social service and other similar positions.

Affiliated with the department is the Home Economics Club which is open to all majors, minors, and electives, and Kappa Omicron Phi, a national home economics honor society for majors.

Home Economics Department

MRS. JEAN D. DUNN, Assistant Professor of Home Economics, B.S., Alabama College; M.A., University of Alabama.

MRS. BARBARA HENDRIX, Instructor in Home Economics, B.S., University of Tennessee.

MRS. JANE MCILRATH, Director of the Nursery School, A.B., St. Mary-of-the-Woods College; M.A., George Peabody College.

MRS. FLORINE RASCH, Assistant Professor of Home Economics, B.S., Alabama College; M.S., University of Tennessee.

Department of Health, Physical Education And Recreation

DR. MICHAEL LIVINGSTON, Department Chairman, Professor of Health and Physical Education, B.S., Jacksonville State University; M.A., Ed.D., University of Alabama.

The University program of physical education provides an opportunity for students to achieve personal, social, and emotional development through class, intramurals, and recreational activities. The program of activities is designed to meet the needs of the students for fitness and the development of lifelong habits of recreation. The professional courses for health and physical education and recreation are designed to train teachers of health, physical education, recreation, and for athletic coaching.

The scope of the program of the Department of Health, Physical Education, and Recreation is concerned with teacher preparation in physical education, by providing activity courses to meet the general education requirement of the university, by providing courses in the related areas of health, recreation and safety education, and by an extensive intramural program and recreational program.

Department of Health, Physical Education And Recreation

GEORGE GIBBENS, Instructor in Physical Education, B.S., George Peabody College.

WILLIAM F. GLIDEWELL, Professor of Health and Physical Education, B.S., Texas Technological College; M. Ed., Ed.D., University of Texas.

HELEN MATTHEWS, Assistant Professor of Health and Physical Education, A.B., Duke University; M.A., George Peabody College.

C. GAY SIEVERS, Instructor in Health and Physical Education, B.S. Ed., M.Ed., Memphis State University.

WALTER D. TEAFF, Assistant Professor of Physical Education, B.S., West Texas State University; M.S., Ph. D., East Texas State University.

NANCY VANCE, Assistant Professor of Physical Education, B.S., Florence State University; M.S., University of Tennessee.

Department of Athletics

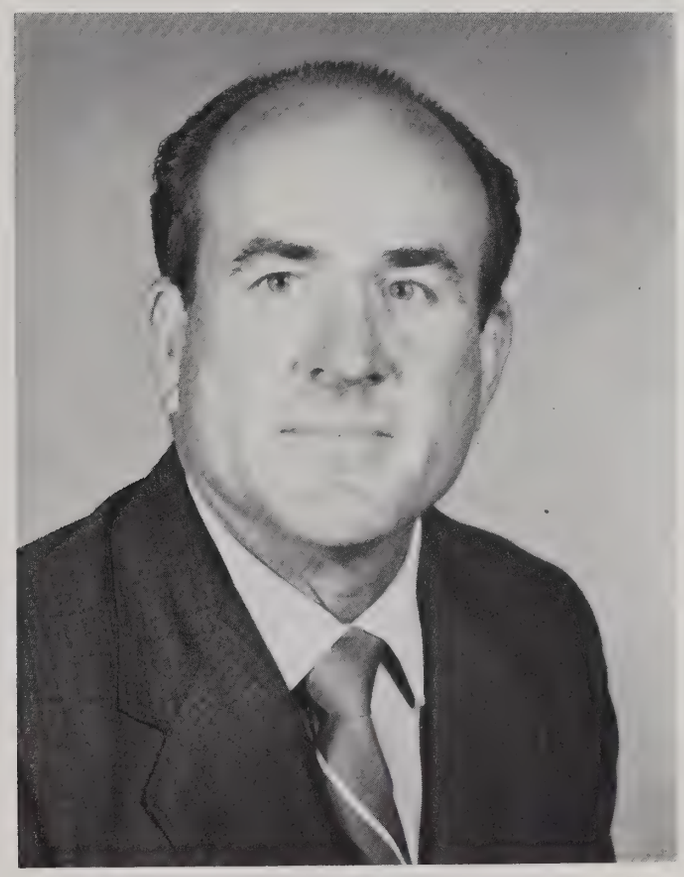

HENRY H. SELF, Department Chairman, Assistant Department Chairman, Department of Health, Physical Education, and Recreation, Associate Professor of Health and Physical Education, and Athletic Director, B.S., M.A., University of Alabama.

Although competitive sports have played a major role in the growth and development of Florence State University, it wasn't until 1970 that the Department of Athletics gained recognition as a separate department. Its primary purpose is to provide excellent opportunities for young men to continue their participation in athletics and acquire, by doing, the skills and techniques necessary for employment in high school and college coaching ranks.

It is the aim of the department to well represent the people of north Alabama in intercollegiate sports and uphold the good name of the various communities which take pride in FSU athletics. The university supports teams in football, basketball, baseball, golf and tennis and the department will hopefully announce a new addition to the sports family soon, track and field. Florence State is a charter member of the Gulf South Conference which has the potential to become the strongest small college football conference in the nation. The league's basketball schedule is also attractive and is expected to add new dimensions to athletics throughout the southeast.

In the final analysis, it is the goal of the Department of Athletics to produce young men of high caliber who will be welcomed anywhere and make their community proud of themselves and Florence State University.

Department of Athletics

EDMOND E. BILLINGHAM, Assistant Professor of Health and Physical Education, A.B., Fairmont State College; M.A., Teacher's College, Columbia University.

WILLIAM F. HAMILTON, Assistant Football Coach and Instructor in Health and Physical Education, B.S., Florence State University; M.A., Athens College.

WILLIAM EDWIN JONES, Assistant Basketball Coach, B.S., Florence State University.

LARRY MARSHALL, Student Football Coach, B.S., Florence State University.

DURELL MOCK, Head Football Coach, B.S., Florence State University; M.A., Athens College.

HENRY PRATER, Assistant Football Coach and Instructor in Health and Physical Education, B.S., Florence State University; M.A., Athens College.

RONALD N. THOMAS, Director of Athletic Information.

GEORGE WEEKS, Assistant Professor o Health and Physical Education, B.S., University of Alabama; M.A., George Peabody College.

Library Science Department

FANNIE SCHMITT, Department Chairman, Associate Professor of Library Science, B.S., M.A., University of Alabama; M.A. (L.S.), George Peabody College.

The Department of Library Science at Florence State University was established in 1953. It offers twenty-seven semester hours in library science, of which eighteen hours are required for a minor which meets requirements for certification in school library service by the Alabama State Department of Education. The program is based directly upon the recommendations of the American Library Association for undergraduate professional library education. Students completing the program are prepared for service as school librarians and to fill certain professional positions in other types of libraries. They are also prepared as candidates for the master's degree in library science in the graduate library schools accredited by the American Library Association with graduation in one year.

Graduates of the F.S.U. program have received the master's degree in library science from many of the A.L.A. accredited graduate schools. Graduates of the F.S.U. program have served as librarians in schools, colleges, public, and special libraries.

Collier Library Staff

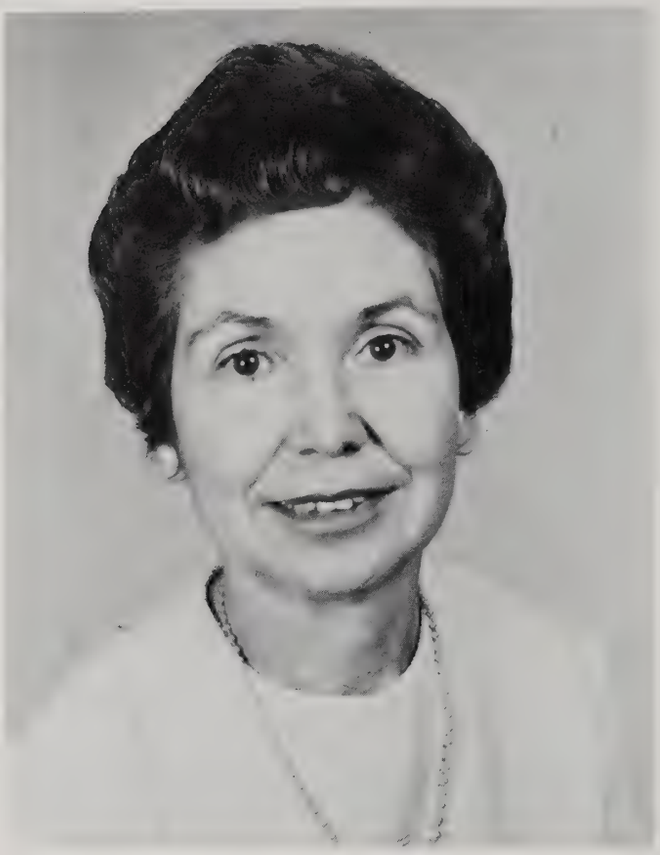

RUTH DACUS, Head Librarian, A.B., Winthrop College; B.S., in L.S., George Peabody College.

Collier Library contains over 107,000 volumes, including extensive reference materials, microfilm, and bound periodicals. The library subscribes to over 600 magazines, 13 outstanding daily newspapers, and a number of weekly newspapers. The library serves as a depository for select government publications. Centrally located and designed especially for efficient service, the library provides excellent facilities for study, research, and recreational reading.

Collier Library Staff

MARTHA L. GRIFFIN, Assistant Librarian, B.S., B.S. in L.S., George Peabody College.

MURA E. HARSCHEID, Assistant Librarian, B.S., Florence State University ; M.S. (L.S.), University of North Carolina at Chapel Hill.

MARY BELL HERNDON, Assistant Librarian, B.S., Tennessee Polytechnic Institute; B.A. in L.S., George Peabody College.

MRS. MILDRED LENTZ, Associate Librarian, B.S., Florence State University; M.A., (L.S.) George Peabody College.

DONALD A. TURNER, Assistant Librarian, B.S., Auburn University; M.A., M.A., (L.S.), University of Alabama.

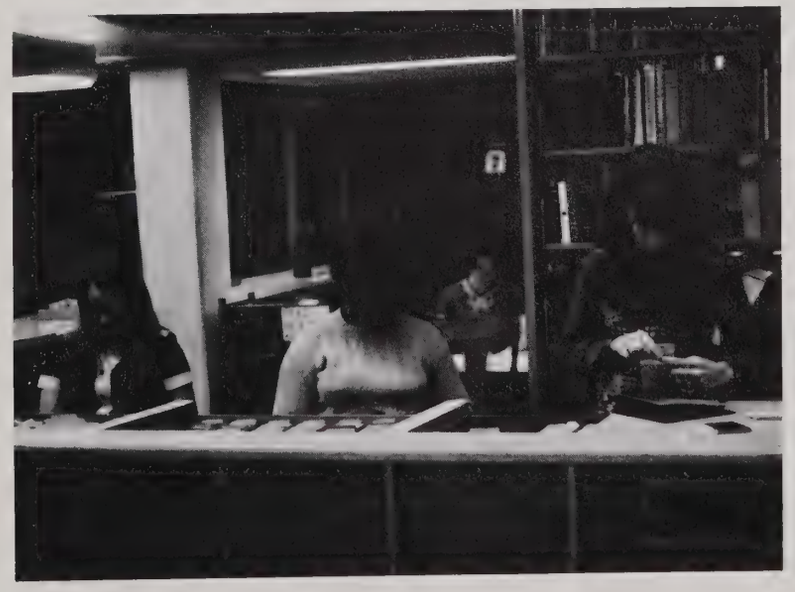

Department of Mathematics, Basic Engineering and Computer Science

DR. JOHN L. LOCKER, Department Chairman, Professor of Mathematics, B.S., M.S., Ph.D., Auburn University.

The Department of Mathematics and Basic Engineering provides programs and courses in mathematics as preparation for careers in business and industry, for graduate study, for teaching mathematics in the secondary schools, and for satisfaction of mathematics requirements in other academic and professional curricula. The department offers both a major and a minor in mathematics.

The basic engineering program is designed to provide one or two years of basic engineering preparation normally required by most professional engineering schools.

Computer Science course work utilizing FORTRAN IV language is offered to provide the student with a background preparation in computer use for students entering a course in science or mathematics.

JUAN CARLOS ARAMBURU, Instructor in Mathematics, B.S., Colegio Nacional; Lic., University of Buenos Aires.

O. OSCAR BECK, Assistant Professor of Mathematics, B.S., M.S., Mississippi State University; Ph.D., Auburn University.

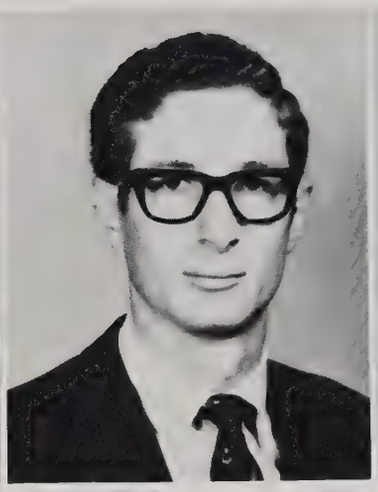

EDDY JOE BRACKIN, Assistant Professor of Mathematics, B.S., Florence State University; M.A., Ph.D., University of Alabama.

MRS. BARBARA B. CARTER, Instructor in Mathematics, B.S., Athens College; M.S., University of Mississippi.

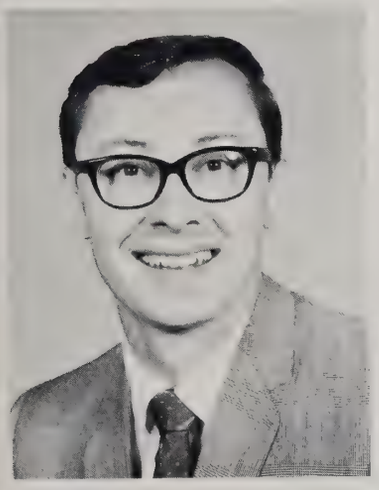

DAVID DELANO COPE, Instructor in Mathematics; B.S., Cleveland State University; M.S., Auburn University.

MRS. GAYLE KENT, Assistant Professor of Mathematics, B.S., Florence State University; M.S., University of Mississippi.

MRS. JEAN T. PARKER, Assistant Professor of Mathematics, A.B., Florence State University; M.S., George Peabody College.

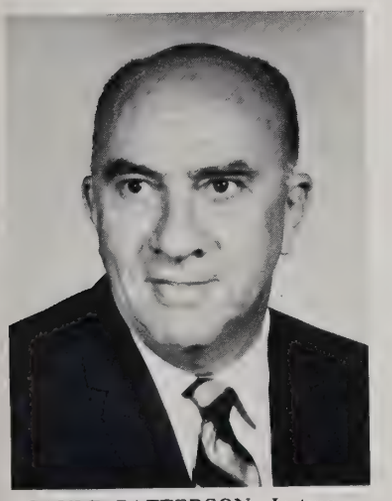

GAYLE PATTERSON, Instructor in Engineering, B.S. in Ch.E., Auburn University.

JOHN STINSON, Instructor in Engineering, B.S., in Ch.E., University of Missouri.

MRS. ELIZABETH WOOLDRIDGE, Professor of Mathematics, A.B., Murray State College; M.A., George Peabody College; Ph.D., University of Nebraska.

Military Science Department

COLONEL WILLIAM L. KOOB, JR., Department Chairman, Professor of Military Science, B.S., The Citadel.

The senior ROTC program at FSU was initially established in 1948 to produce qualified officers for the Military Police Corps. In 1955 the General Military Science program was implemented. Cadets who volunteer for the advanced program are eligible for commissions in almost any branch of the Army. The Military Science Department sponsors the university varsity rifle team. The National Society of Pershing Rifles Company J4 and the National Society of Scabbard and Blade A-17 are fraternal military organizations also sponsored by the department. A military ball is the annual social highlight. The department and the organizations it sponsors, through the Red Cross Bloodmobile, charity drives, Governor's Day and other events, play a large part in community and university activities.

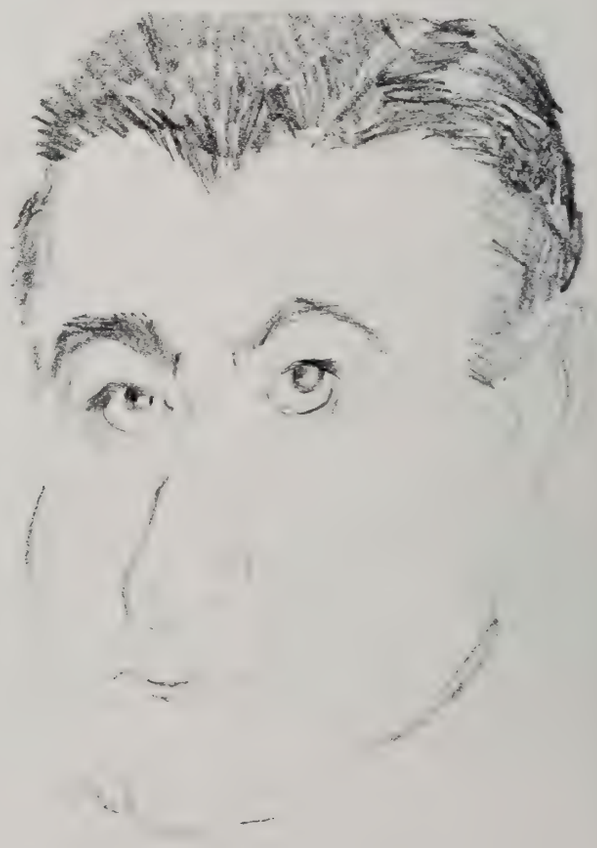

Military Science Department

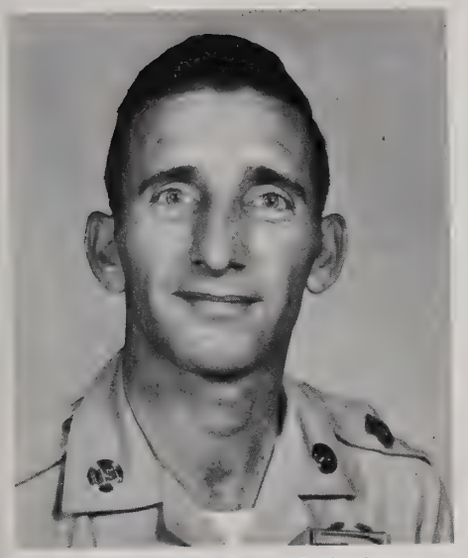

SFC RONALD M. BURCH, Senior Instructor.

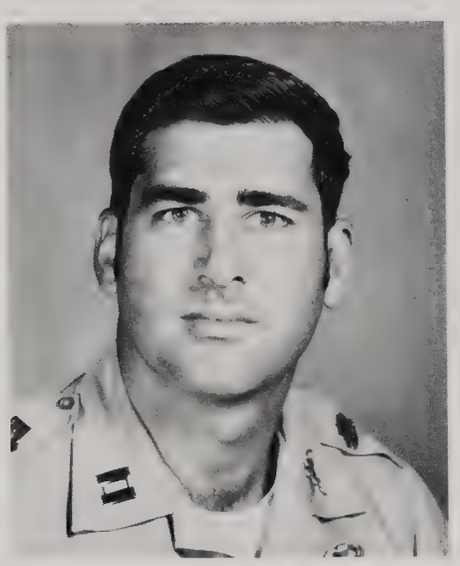

CAPTAIN JOHN R. ESTES, Assistant Professor of Military Science, B.S., Ouachita University.

MSG WILLIE L. HIGHTOWER, Senior Drill Instructor.

SGT. MAJOR JAMES W. LOOSE, Department Sergeant Major.

CAPTAIN THOMAS M. SMITH, Assistant Professor of Military Science, B.S., LaSalle College.

STAFF SGT. FRED A. THREET, Administrative NCO.

CAPTAIN DEE V. WRESCHE, Assistant Professor of Military Science, B.S., Arkansas Polytechnic College; M.A.

CAPTAIN RICHARD N. ZWEIG, Assistant Professor of Military Science, B.S., Pennsylvania State University.

Department of Music

DR. WAYNE CHRISTESON, Department Chairman, Professor of Music B.M., Drury College; M.A., Ed.D., Teacher's College; Columbia University.

Formal concert programs, student recitals, faculty recitals, football half time shows, parades, pep meetings, television programs, and programs on tour—these are the performances the Music Department provides for the enjoyment of the student body and the general public of the North Alabama area that Florence State serves.

In addition to opportunities for all college students to perform as singers and instrumentalists, there is available in the department private and class instruction in piano, voice, and band instruments. Course offerings in the department for the general college student provide opportunities for the education major to develop musical techniques useful in the elementary classroom. For the music major, a full professional music education program is offered.

The Music Department, now housed in its new building, is one of the finest music facilities in the Southeast.

Department of Music

MRS. EVELYN DEN BOER, Instructor in Music, A.B., University of Oklahoma; M.A., University of Alabama.

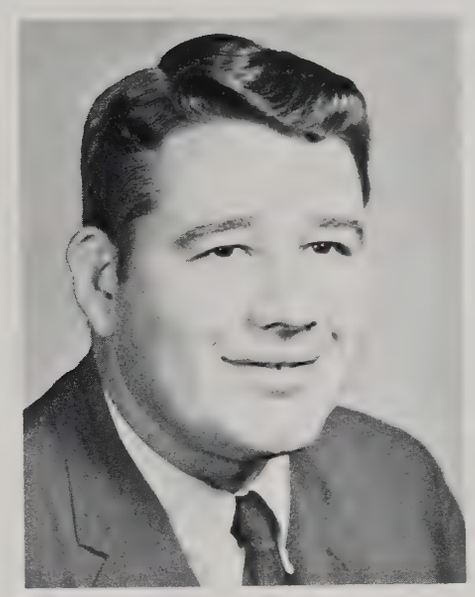

JOSEPH D. GROOM, Assistant Professor of Music and Choral Director, B.S., M.M.Ed., Auburn University.

MRS. FLORENCE IRWIN, Assistant Professor of Music, B.M., M.M., Bush Conservatory; M.A., Teachers College, Columbia University.

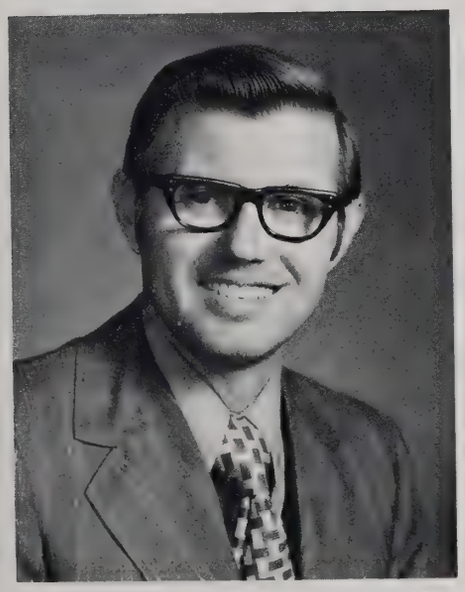

DR. WILLIAM F. MCARTHUR, JR., Associate Professor of Music and Director of Band; B.S., M.A., Ph.D., University of Alabama.

ARTHUR THOMAS, Assistant Professor of Music, B.M.E., Baldwin-Wallace College; M.M., Vandercook College of Music.

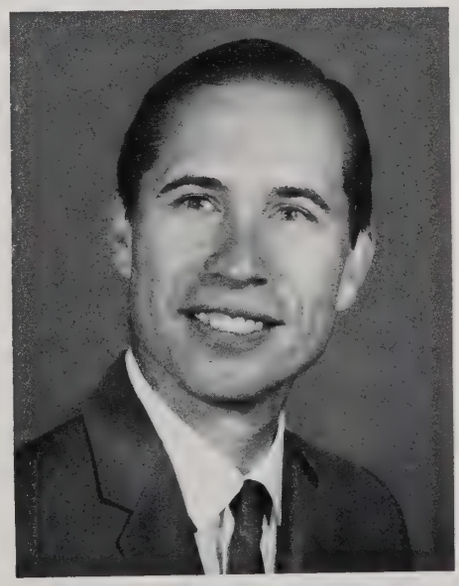

WALTER E. URBEN, Associate Professor of Music, B.M., College of the Pacific; B.M., University of Illinois; M.M., Indiana University of Illinois.

Department of Science

DR. JOSEPH C. THOMAS, Department Chairman, Professor of Science, A.B., Asbury College; M.A., Ed.E., University of Kentucky.

The Science Department's program is designed as a threefold program—professional preparation in the sciences, preparation for teaching the sciences, and service courses in the area of general science for majors in other fields.

The department offers majors in general and professional biology; general and industrial chemistry; physics; and natural science cognate. Minors are offered in biology, chemistry, and physics. The department also provides appropriate preparatory courses for a number of preprofessional programs.

Department of Science

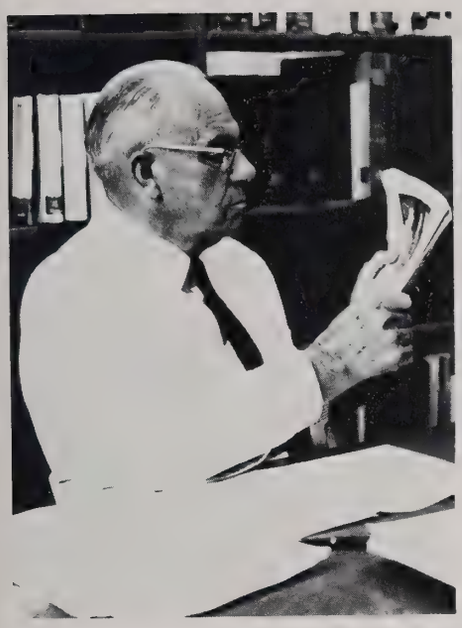

KLEIM ALEXANDER, Professor of Chemistry, B.S., Middle Tennessee State College; M.A., George Peabody College; Ph.D., State University of Iowa.

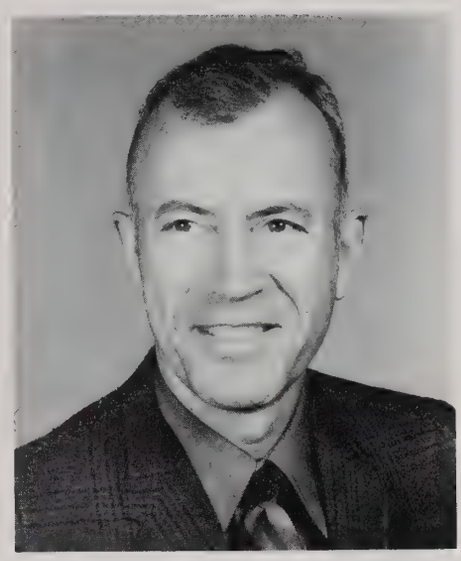

JOHN R. BOURNE, Assistant Professor of Biology, B.S., M.S., Ph.D., Auburn University.

JACK S. BROWN, Professor of Biology, B.S., Tulane University; M.S., Ph.D., University of Alabama.

VIRLYN L. BULGER, Assistant Professor of Science, B.S., Jacksonville State University; M.Ed., Auburn University; M.A.T., University of North Carolina.

HOLLIS C. FENN, Assistant Professor of Science, B.S., M.S., Auburn University; Ed.S., University of Georgia.

ARTHUR NEAL HARRISON, Instructor in Biology; B.S., Florence State University; M.S., Auburn University.

HENRY T. HARVEY, Assistant Professor of Science, A.B., Western Michigan College; M.A., University of Michigan.

ARTHUR L. HERSHEY, Professor of Biology, B.S., Kansas University; M.S., Ph.D., Iowa State College.

Department of Science

JOHN W. HOLLAND, JR., Assistant Professor of Biology, B.S., Florence State University; M.A., George Peabody College.

T. N. HUBBUCH, Assistant Professor of Chemistry, B.S., University of Louisville; B.S., M.S., Harvard University.

C. FULTON HUFF, JR., Associate Professor of Chemistry, A.B., Georgetown College; M.A. George Peabody College.

RAYMOND E. ISBELL, Professor of Chemistry, B.S., Florence State University; M.S., Ph.D., University of Alabama.

JACK KENT, Assistant Professor of Biology, B.S., Florence State University; M.S., University of Mississippi.

CHARLES E. KEYS, Professor of Biology, A.B., Greenville College; Ph.D., University of Kansas.

WILLIAM R. MONTGOMERY, Professor of Biology, B.S., Millsaps College; M.S., Mississippi State University; Ph.D., University of Nebraska.

JOHN F. PHILLIPS, JR., Associate Professor of Chemistry, A.B., University of Connecticut; M.S., West Virginia University; Ph.D., Georgia Institute of Technology.

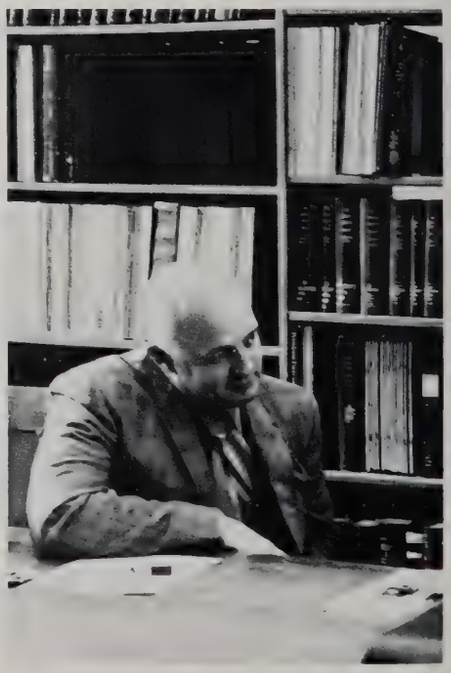

Department of Science

WILLIAM M. RICHIE, Assistant Professor of Chemistry, B.S., Florence State University; M.A., George Peabody College.

CHARLES W. RICHMOND, Associate Professor of Chemistry, B.A., David Lipscomb College; Ph.D., University of Mississippi.

MRS. SARAH A. SMITH, Assistant Professor of Science, A.B., Florence State University; M.S., University of Mississippi.

EDGAR C. TULLIS, Professor of Biology, A.B., M.A., University of Nebraska; Ph.D., Michigan State University.

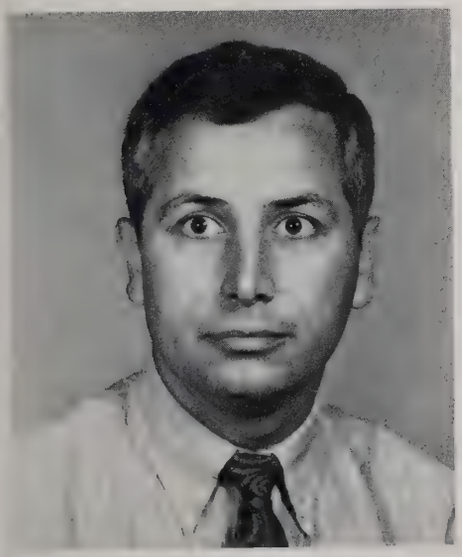

R. W. WILLIAMS, Assistant Professor of Biology, B.S., Southwestern State College; M.S., East Texas State University; Ph.D., Oklahoma State University.

PAUL YOKLEY, JR., Professor of Biology, B.S., M.A., George Peabody College; Ph.D., Ohio State University.

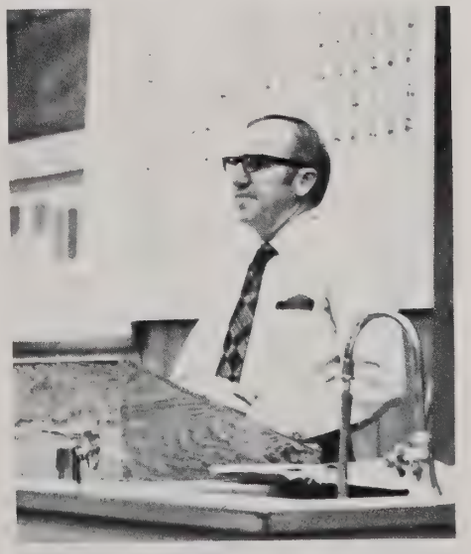

Department of Social Science

DR. BERNARR CRESAP, Department Chairman, Professor of History, A.B., University of Mississippi; M.A., Ph.D., Vanderbilt University.

The Department of Social Science offers majors in history, geography, sociology, and political science and a cognate major in social science. Minors are offered in economics, geography, history, political science, and sociology.

Students majoring in the department may prepare for graduate work in the various social science fields or in education. Depending upon the nature of their specialization, students may pursue eventual careers in secondary school teaching, college teaching, cartography, geography, law, library work, journalism, ministry, social work, personnel work, and in various phases of work in federal, state, and local government.

Department of Social Science

HASSAN ABDUL-HADI, Assistant Professor of Sociology, B.A., University of Texas; M.S., Trinity University.

MILTON BAUGH, Professor of History, B.S., Florence State University; M.A., George Peabody College; Ph.D., Vanderbilt University.

ROBERT C. BOWLES, Professor of History, A.B., Central College; M.A., Southern Methodist University; Ph.D., Duke University.

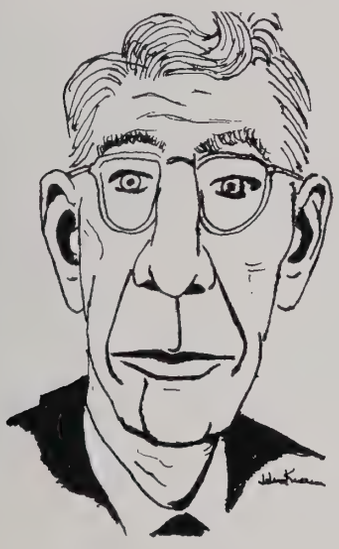

GEORGE H. DE BOER, Assistant Professor of Political Science, A.B., Western Michigan University; B.D., McCormick Theological Seminary; M.A., University of Iowa.

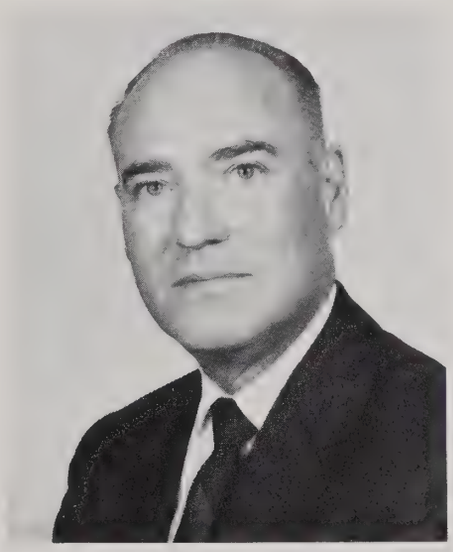

CHARLES T. GAISSER, Professor of History, A.B., M.A., University of Mississippi; Ph.D., Yale University.

J. NOEL GLASSCOCK, Professor of Geography, B.S., Western Kentucky University; M.A., University of Kentucky.

GARY M. GREEN, Instructor in Geography, B.A., M.A., University of Georgia.

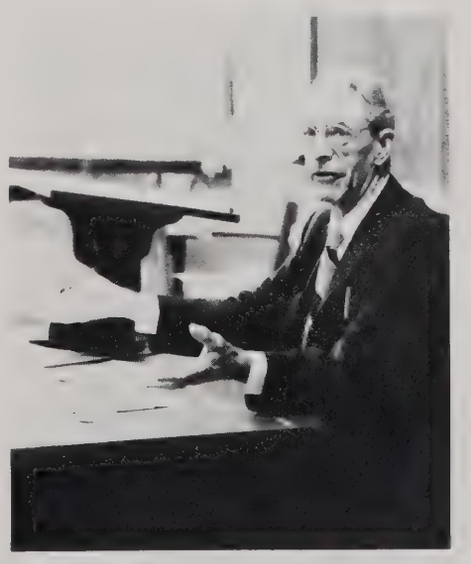

Department of Social Science

FRANK N. HIMMLER, Assistant Professor of Geography, B.S., M.A., Arizona State University; M.A., Eastern Michigan University.

WILLIAM J. IKERMAN, Assistant Professor of History, B.S., M.A., Auburn University.

KENNETH R. JOHNSON, Associate Professor of History, B.S., Troy State University; M.A., University of Alabama; M.S., Ph.D., Florida State University.

DALLAS M. LANCASTER, Associate Professor of Economics and History, B.S., Murray State University; M.A., George Peabody College.

BILLY T. LINDSEY, Instructor in Sociology, B.S., Florence State University; M.A., University of Mississippi.

MARY JANE MCDANIEL, Assistant Professor of History, B.S., Mississippi State College for Women; M.A., Ph.D., Mississippi State University.

EARL W. MCGEE, Professor of History, A.B., Randolph-Macon College; M.A., New York State College for Teachers; Ph.D., University of Kentucky.

FRANK B. MALLONEE, JR., Associate Professor of Political Science and History, A.B. M.A., University of North Carolina; Ph.D. Emory University.

Department of Social Science

MRS. MAURINE MANESS, Associate Professor of History, A.B., Western Kentucky University; Ph.M., University of Wisconsin.

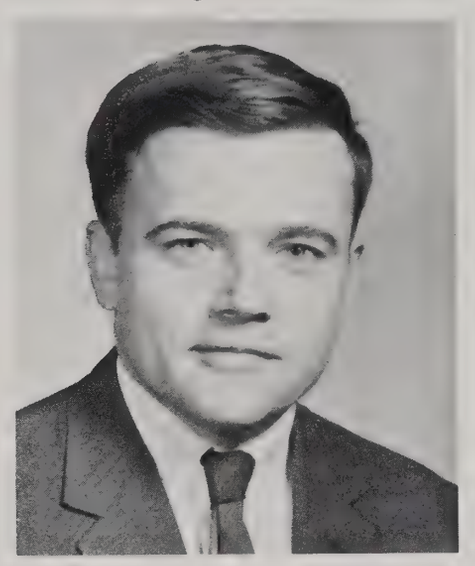

THOMAS O. OTT, Assistant Professor of History, B.A., Asbury College; M.A., Appalachian State Teachers College; Ph.D., University of Tennessee.

JOHN W. POWERS, Assistant Professor of History, A.B., University of North Carolina; M.A., University of Texas.

JACK R. SELLERS, Instructor in Sociology, B.A., Birmingham-Southern College; M.S.W., University of Alabama.

MERLE SHERMAN, Assistant Professor of Geography, B.Ed., Moorhead State College; M.S., University of Wisconsin; University of Minnesota.

C. WILDER WATTS, Assistant Professor of History, B.A., Hampden-Sydney College; LL.B., University of Alabama; M.A., University of Virginia.

LEONARD WIGON, Assistant Professor of History and Political Science, A.B., Roosevelt University; M.A., University of Chicago.

SHARON M. WOODRUFF, Instructor in Sociology, B.A., University of Alabama in Birmingham; M.A., University of Alabama.

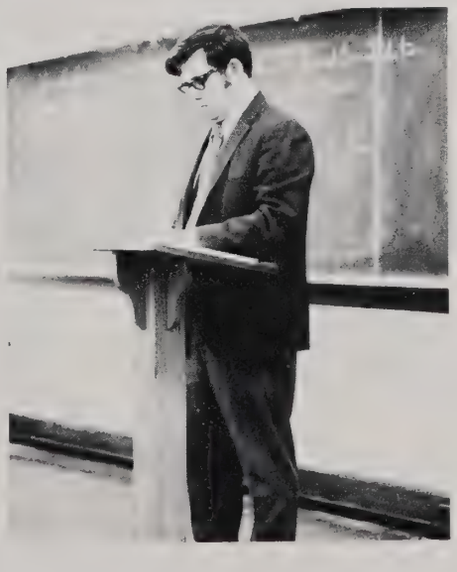

Personnel Services and University Staff

MRS. JEAN ATENCIO, Key Punch Operator.
MR. J. R. ATENCIO, JR., Director, Data Processing Service.
MRS. BESSIE AUSTIN, Postal Clerk.
MRS. LINDA B. AUSTIN, Secretary to Vice-President for Financial Affairs.
MRS. CHRISTINA BENSON, Secretary to News Service.

MRS. RUTH M. BIGGERS, L.P.N., Nurse.
MRS. CAROLYN BURCH, B.S., Secretary to Registrar.
MRS. BARBARA BURGESS, Secretary to Financial Aids Oficer.
MR. ALAN BURLESON, B.S., Director of the News Service.
MRS. LUCY L. BURROWS, L.P.N., Nurse.

MRS. BEVERLY CHENEY, B.A., Counselor to Commuting Students.
KATHLEEN CLAYTON, Secretary to Military Science Department.
MRS. EMILY COLLIER, Secretary to the Dean of Women.
BARBARA COX, A.B., Secretary, Department of Education and Psychology.
MRS. NANCY ELKINS, Secretary to the Vice-President for Financial Affairs.

MRS. DOROTHY ELLIOTT, Secretary to the Registrar.
MR. GILLIS EMMONS, Superintendent of Buildings and Grounds.
MR. H. L. EMMONS, Campus Security Officer.
MR. H. J. ENGLISH, A.B., Assistant Treasurer.
MRS. JANET FAUCETT, Secretary to the Vice-President for Academic Affairs.

MRS. MURIEL GRUBBS, Switchboard Operator.
MRS. INEZ HALLMARK, Secretary to the Vice-President for Financial Affairs.
MRS. KATHRYN HARBIN, Secretary to the Registrar.
MRS. MABEL HARPER, Secretary to the Director, Kilby School.
MRS. CHERYL HARRISON, B.S., M.A., Residence Counselor.

MRS. BETTYE HARTUNG, Secretary to the Vice-President for Administrative Affairs.
MRS. MARTHA HENRY, Secretary to the Vice-President for Student Affairs.
MRS. CYNTHIA HOVATER, Secretary, Audio-Visual Services.
MISS FAYE HUNTER, B.S., M.A., Director of Career Development & Placement.
CAROLYN RAE JONES, Secretary, Science Department.

PATRICIA M. JONES, Secretary to the Military Science Department.
STELLA DYAN KELLY, Librarian, Curriculum Lab.
MARY T. LAWLESS, Graduate Nurse.
MRS. HORTENSE LONG, Secretary Collier Library.
MRS. MARY MANSELL, Secretary to Financial Aids Officer.

MR. GEORGE B. MANUSH, Field Representative.
MRS. ADA RUTH MARKS, Secretary to Vice-President for Financial Affairs.
JO MCGUIRE, Secretary to Financial Aids Office.
DOROTHY L. MCPETERS, R.N., Nurse; Director of University Health Services.
MRS. NELL MILLER, Manager, University Stores.

JOBYNA S. MIMS, Nurse.
MR. BILLY P. MITCHELL, B.S., Financial Aids Officer.
MR. CLAY MULLINS, Security Guard.
MRS. EVA N. MUSE, Secretary to the Vice-President for Administrative Affairs.
DR. LESTER R. NORVELL, University Physician.

MR. CARL MICHAEL OWENS, Assistant Head Resident.
MRS. MARY ADDIS PEACOCK, Secretary to the President.
MRS. SHARON PLEMONS, Secretary to the Registrar.
MR. JAMES D. POUNDERS, B.S., M.A., Assistant to the Registrar.
MARY LOU REID, Music Librarian & Listening Center Supervisor.

MR. JOSEPH N. RICKARD, Buildings Supervisor.
LANA SUSAN ROBERTS, Secretary, Athletic Department.
MRS. JEANETTE L. ROCHESTER, Manager, Student Union.
MRS. TERRY RUTH RUNGER, B.A., M.A., Secretary to the Registrar.
MRS. CINDY SCARBOROUGH, Secretary, Career Development & Placement.

MR. BILLY J. SHARP, Campus Security Officer.
MR. J. P. SHARP, Campus Security Officer.
MR. ROBERT A. SMITH, Grounds Superintendent.
MRS. LINDA FAYE STACY, Key Punch Operator.
MRS. SYBIL STEVENS, Secretary to the Vice-President for Financial Affairs.

MRS. BESS FULLERTON TIPTON, B.S., M.A., Hostess, Rogers Hall.
NANCY D. TROWBRIDGE, Secretary, Department of Health, P.E. & Recreation.
BETTIE COLE WELCH, Bookstore.

FEATURES

Queen of Beauty
1971-1972

Miss Reeda Lee

Tuscumbia

Beauty Court

Miss Susan Mullins Florence

Miss Debbie Whitehead

Rogersville

Miss

Betty

Myrick

Florence

Miss Gwen Goodwin

Florence

ALTERNATE BEAUTIES

Florence

Kathy Girdner

Robbie Briggs

Florence

Charlotte Richardson
Florence

Susan Spangler
Leighton

Sarah Miller
Brownsboro

Homecoming Queen
1971-1972

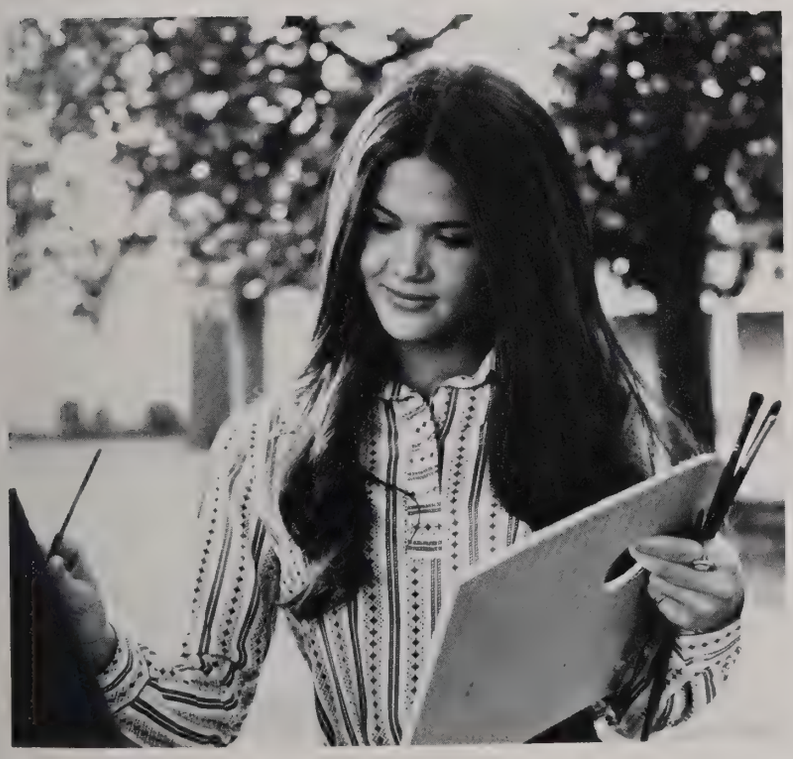

Miss Kathy Thornton

Homecoming

Miss Patsy Burch

Decatur

Miss Sue Cox

Madison

Court

Miss Gwen Goodwin

Florence

Miss Kaye Owen

Lexington

MR. & MISS F.S.U.

MISS JUDY WHALEN
Haleyville

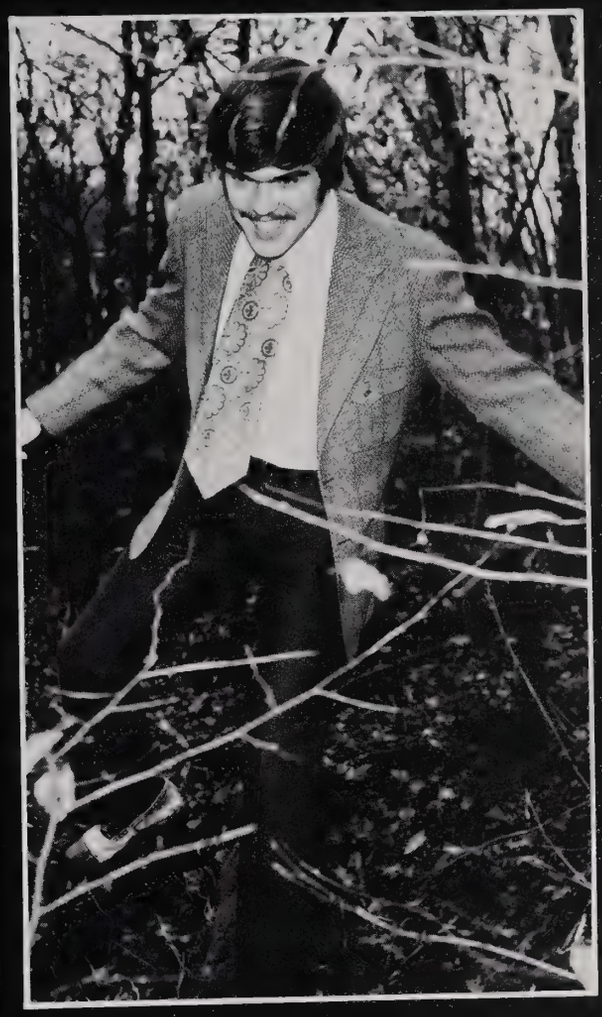

MR. BARRY STEPHENS
Birmingham

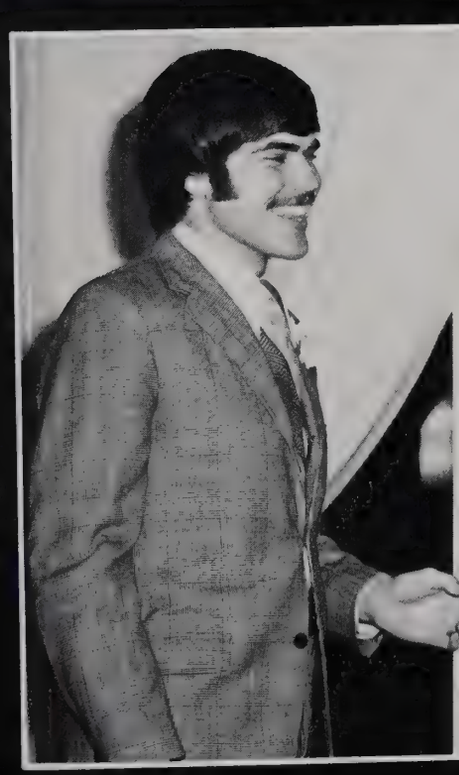

MISS NANCY STEWART MR. MILTON EVERS

First Runners-Up

MR. PALMER BYRD MISS BEVERLY WAUGH

Second Runners-Up

MISS PAULA MURPHY MR. JIM HUMPHRES

Third Runners-Up

MR. HERMAN SMITH MISS MICKEY PRINCE

Fourth Runners-Up

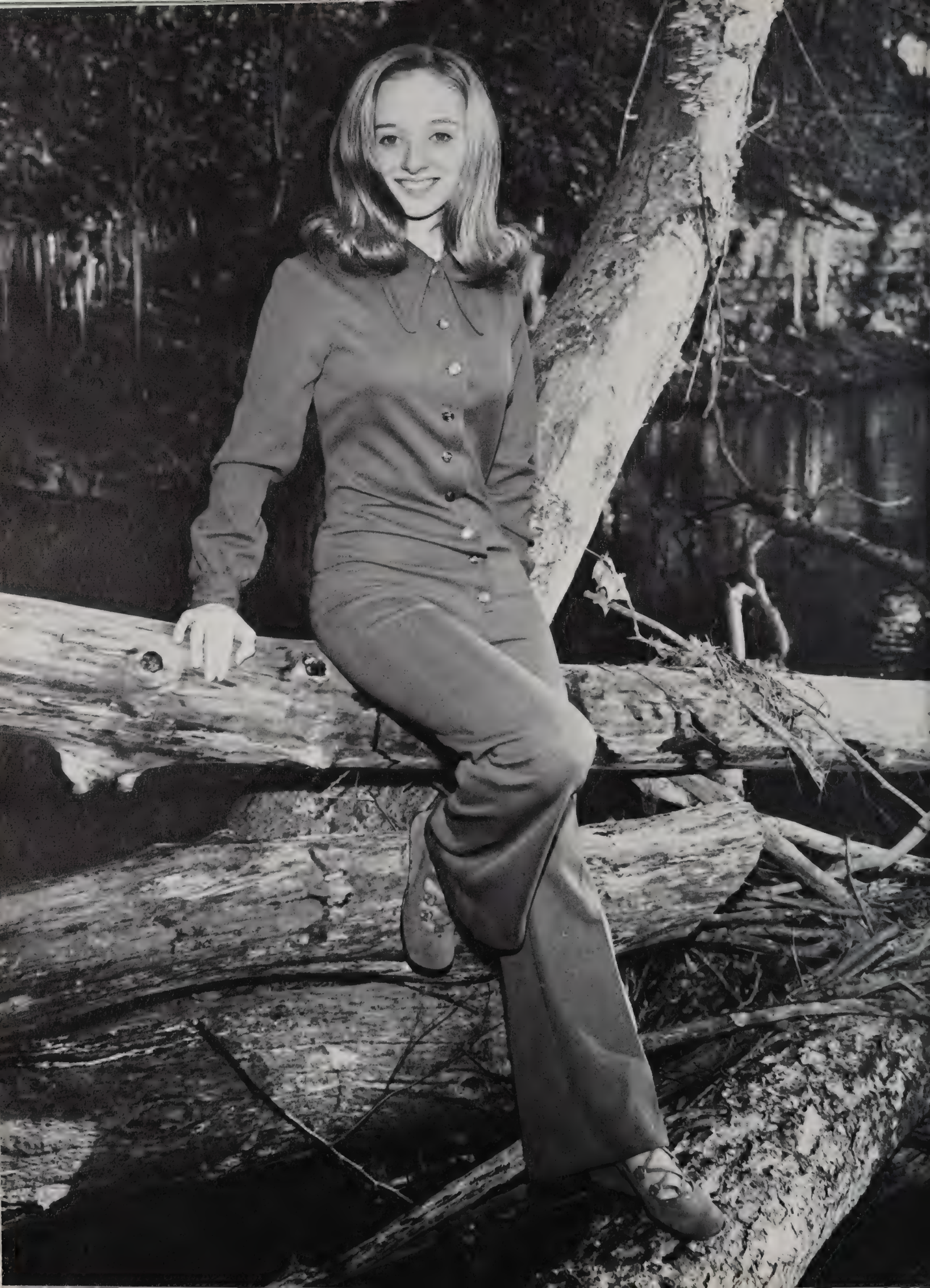

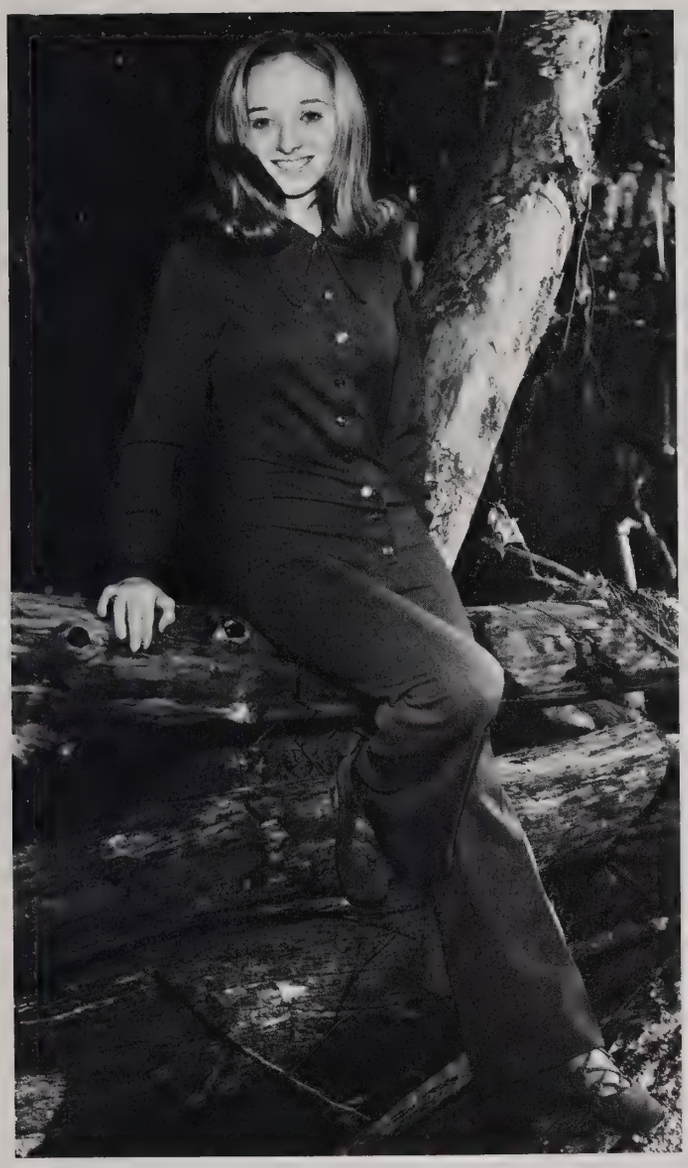

MISS CHARMING

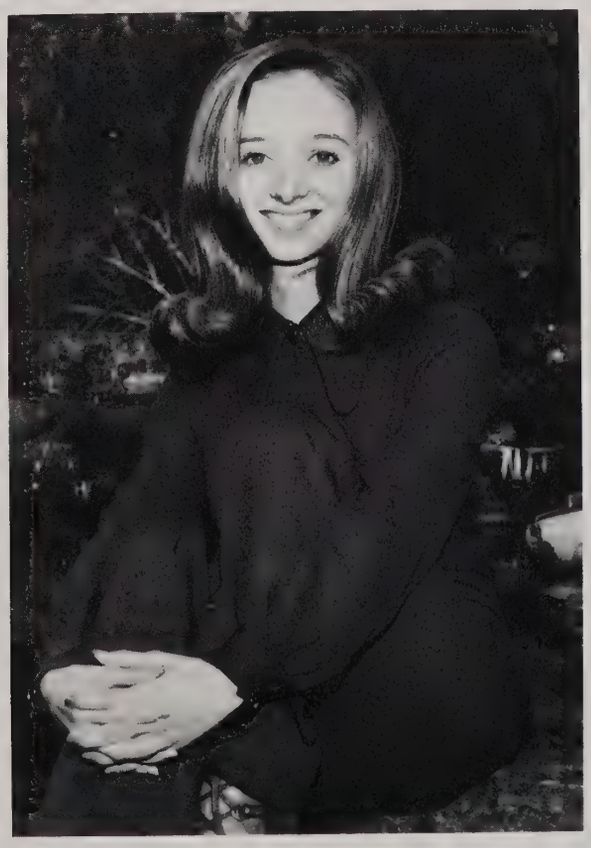

Miss Rebecca Batchelor

Russellville

Miss Sharon Jones

Huntsville

Miss Anna Patterson

Huntsville

Miss Cindy Mode

Huntsville

Miss Nelbeth Fouts

Florence

WHO'S WHO

Doris Stanford

Kay Osterheld

Milton Evers

WHO'S WHO

Charlotte Horsley

Paula Murphy

Sue Bauer

WHO'S WHO

Bev Waugh

Jo Ann Poston

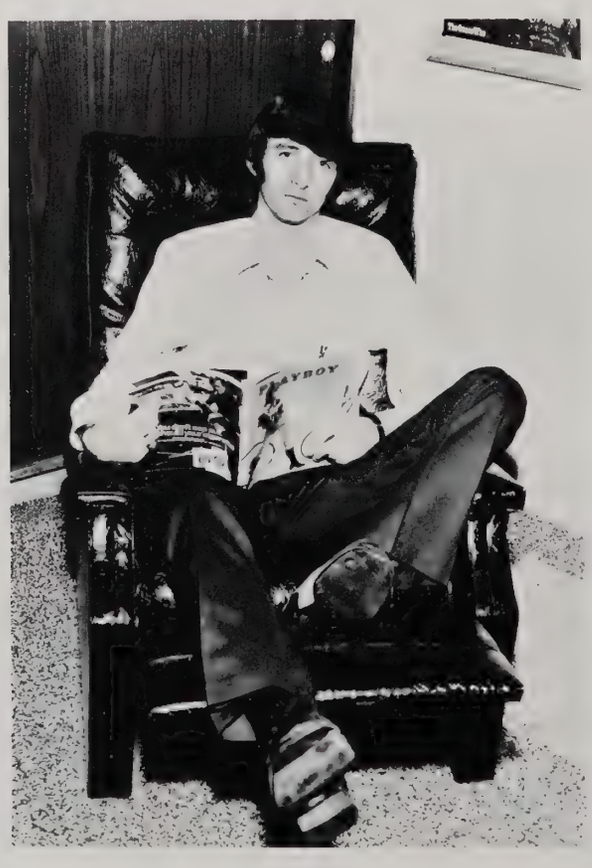

Jim Humphres

WHO'S WHO

Sara Dennis

Luke O'Neal

Nancy Stewart

WHO'S WHO

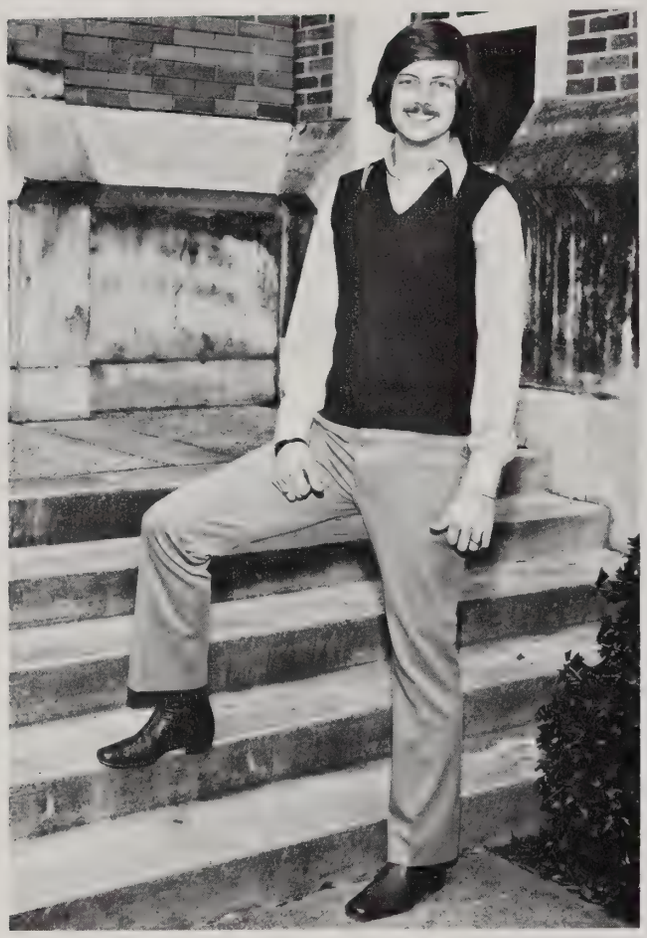

Robbie Wilson

Judy Whalen

Ray-Lynn Snowden

WHO'S WHO

Patrice Brown

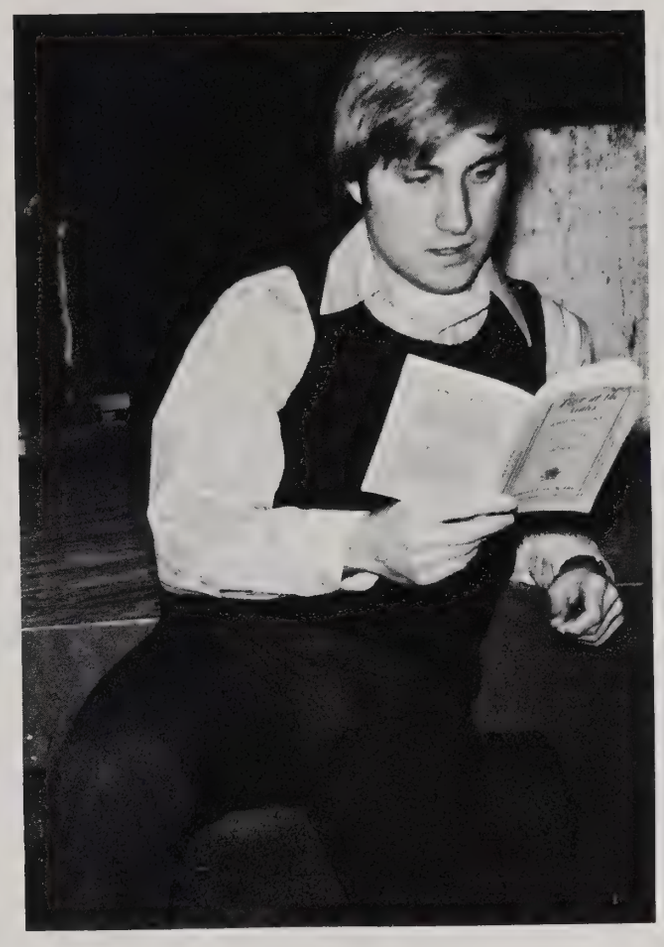

Ray Gatten

Mickey Grove

SPRING FLING QUEEN

Miss Sandra Mullendore

Runner-Up
Miss Robbie Briggs

Runner-Up
Miss Sharon Womble

43

68

TKA

AWARDS

TURRIS FIDELIS AWARD
Sue Ann Bauer

KELLER KEY
Bonnie Brooks

MILITARY

Command

Miss Phyllis Bacon

Detachment Sponsor

Miss Robbie Briggs

Staff Sponsor

Staff

First Platoon

Miss Debbie Rogers

First Platoon Sponsor

Miss Gail Nale

Second Platoon Sponsor

Second Platoon

Third Platoon

Miss Sarah Miller

Third Platoon Sponsor

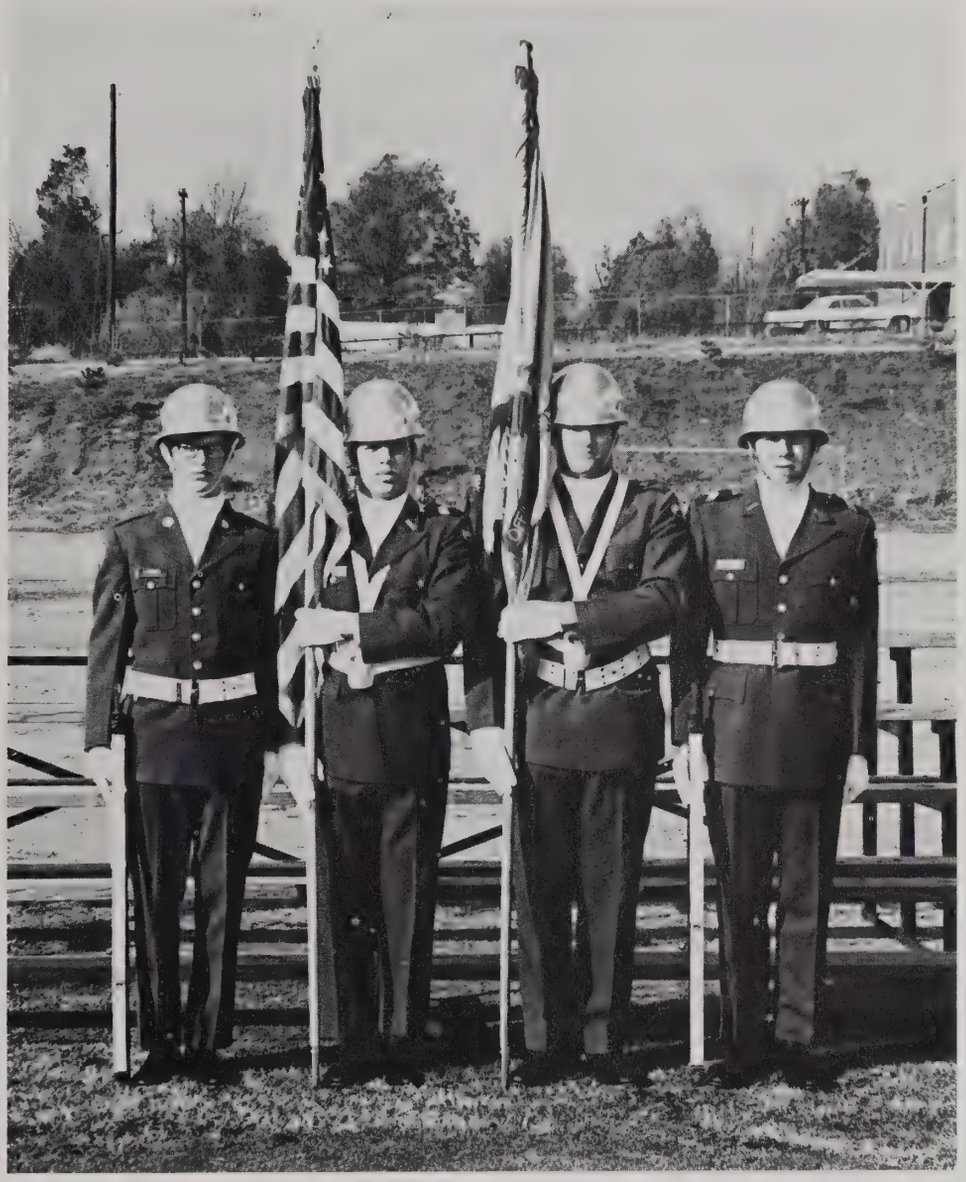

Color Guard

Cadre

Sponsors

Drill

Summer Camp

SPORTS

31

FLORE
24
UNIVERS
LIVINGS
40
44

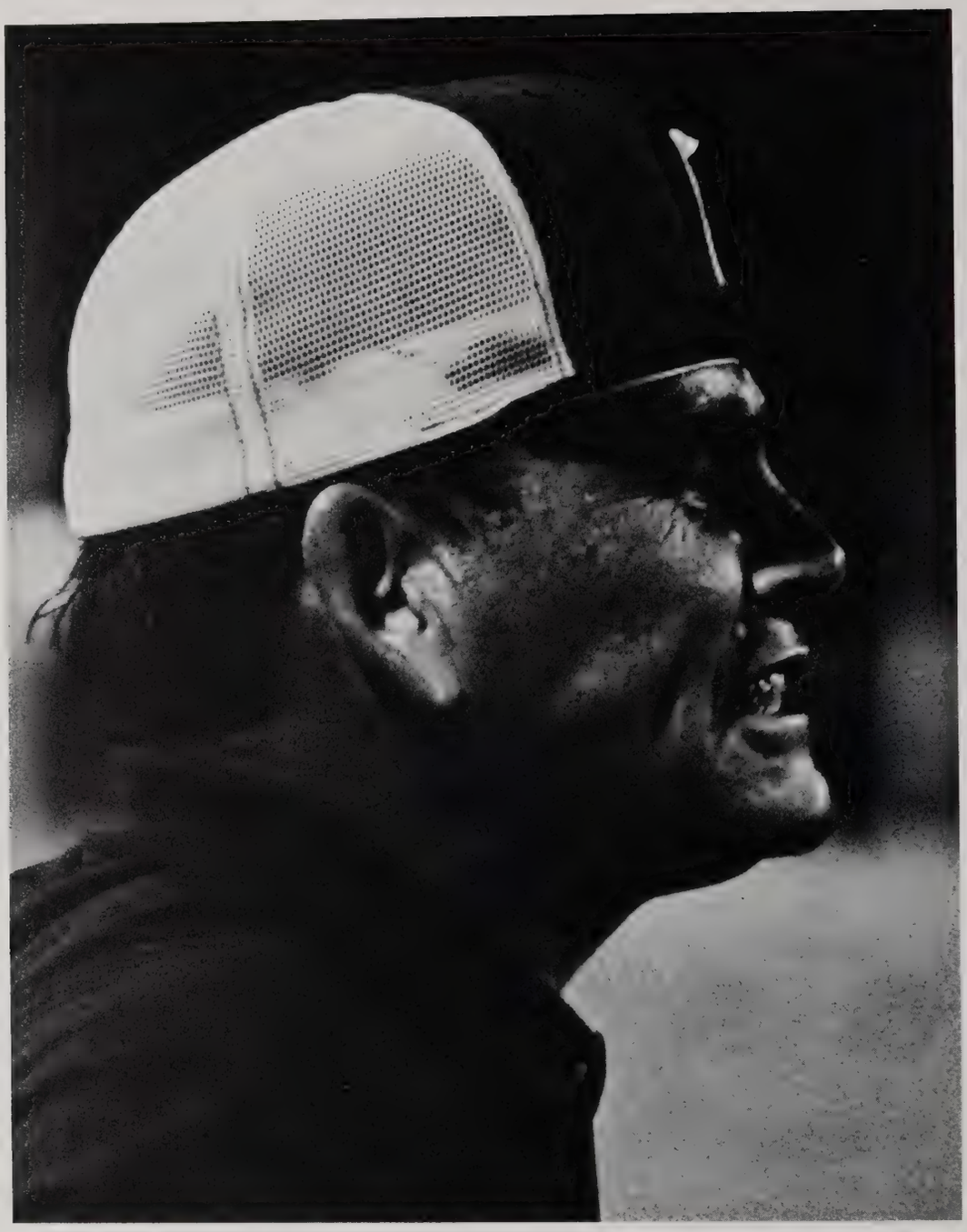

31
55

LION DEFENSE—kneeling—Larry Brown, Hezzie Morgan, Frankie Patterson, Doyce Steele; standing—Bobby Joe Pride, Leroy Baker, Marvin Parks, Palmer Byrd, Van Barnes, William McCormack, Jim Witt and Bill Hargrove.

LION OFFENSE—kneeling—Bob Duvall, Mike Nave, Wendell Hathorn, Bill Strain, Bill Morton, David Harbin, Danny Kimble; standing—Jim Trimble, Randy Elmore, Mike Wilburn, Lenard "Rabbit" Thomas.

COACHING STAFF—kneeling, Head Coach Durell Mock; standing Carl McCulley, Ganum Smith, Larry Marshall, Henry Prater, Dan Daugherty, William Hamilton, Jerry Elmore.

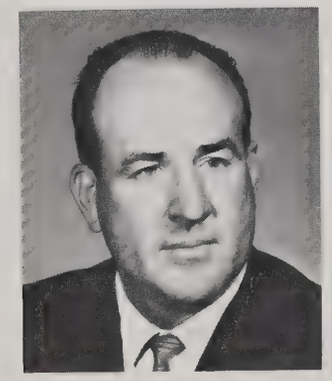

HAL SELF
Athletic Director

TRAINERS AND MANAGERS—Assistant trainer Johnny Long, Head trainer Bill Pike, managers Don Bailes, Dale Mathis, Dan Mc Crary, and head manager Phillip Hastings.

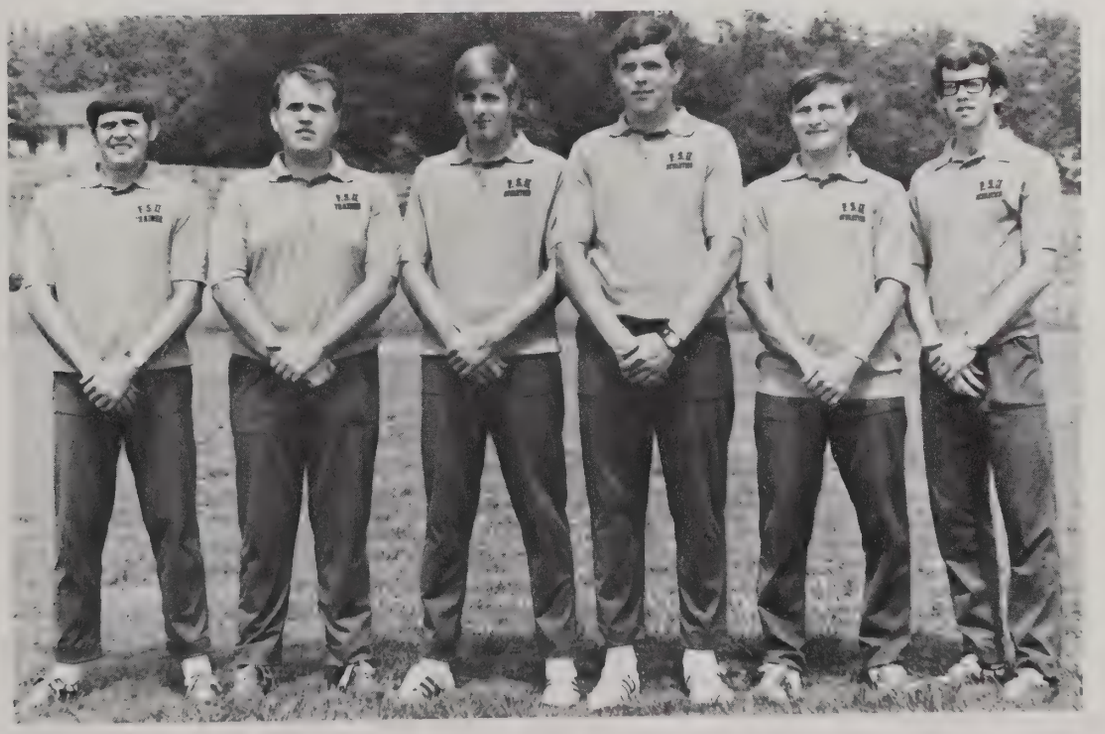

LeROY BAKER
Junior-Defensive End

BILL MORTON
Sophomore-Offensive Guard

RANDY ELMORE
Junior-Quarterback

VAN BARNES
Sophomore-Linebacker

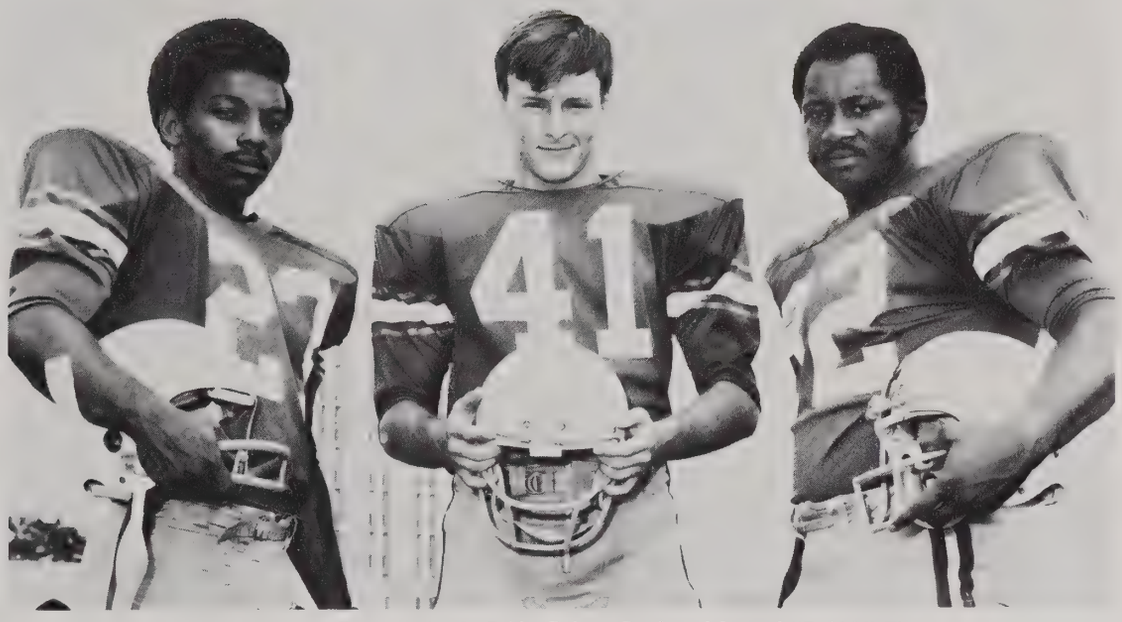

Three Seniors of 1971—Bobby Jo Pride, Palmer Byrd, and Lenard "Rabbit" Thomas.

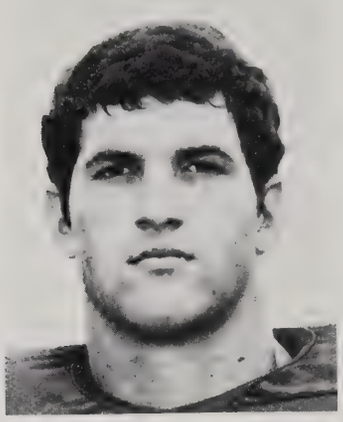

BILL STRAIN
Freshman-Center

WILLIAM McCORMACK
Junior-linebacker

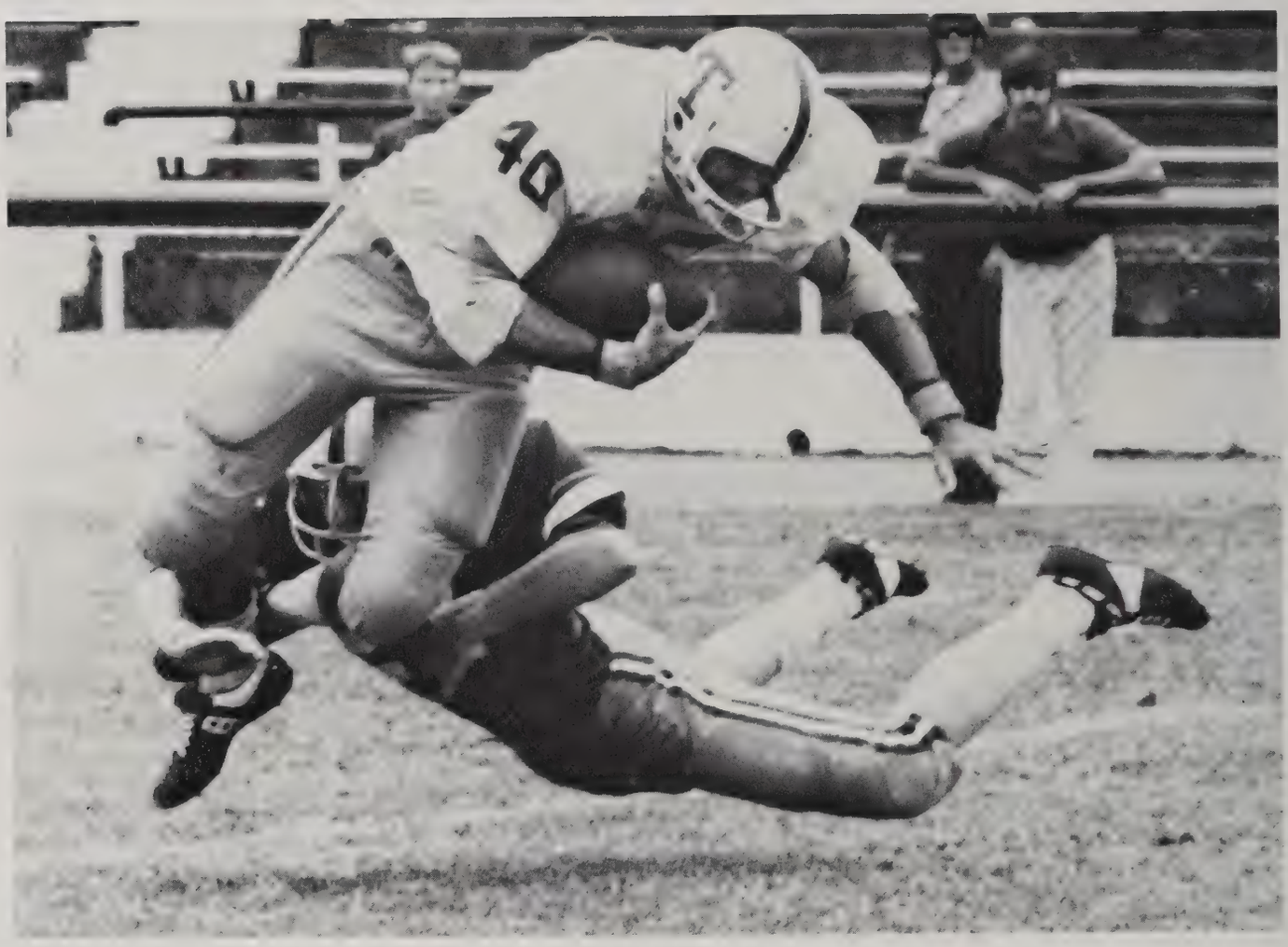

EDDIE HILL
Freshman-Defensive Guard

DANNY KIMBLE
Sophomore-Split End

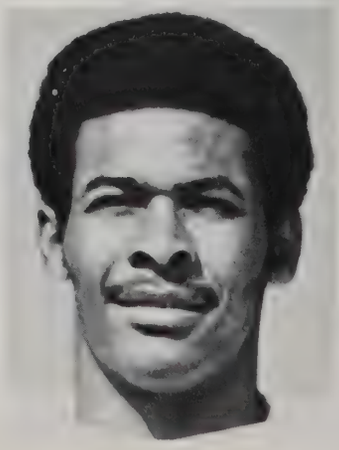

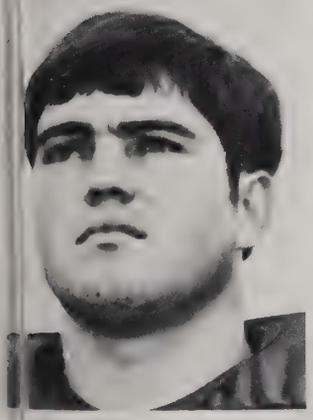

MIKE NAVE
eshman-Offensive Tackle

MARVIN PARKS
Sophomore-Defensive End

MIKE WILBURN
Sophomore-Fullback

Junior Quarterback Randy Elmore led the Gulf-South Conference in passing yardage with a total 1,527 from 105 completions.

DOYCE STEELE
Freshman-Defensive End

WENDELL HATHORN
Sophomore-Offensive Guard

DAVID GARGIS
Freshman-Tight End

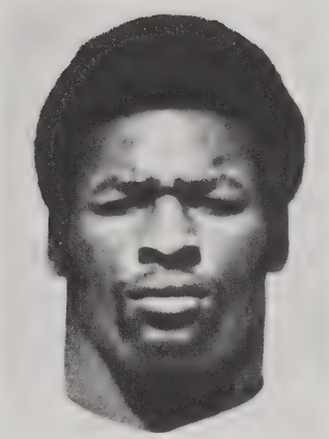

HEZZIE MORGAN
Sophomore-Linebacker

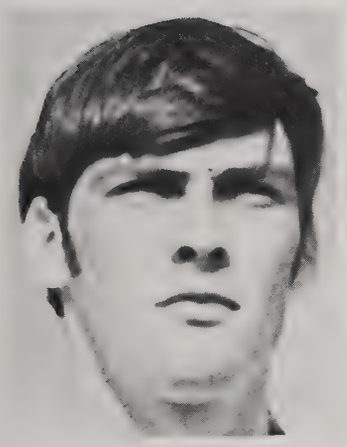

BOBBY BURCHAM
Sophomore-Split End

DAVID HINES
Freshman-Defensive Back

CLINTON LEAGUE
Freshman-Linebacker

DAVID HARBIN
Freshman-Offensive Tackle

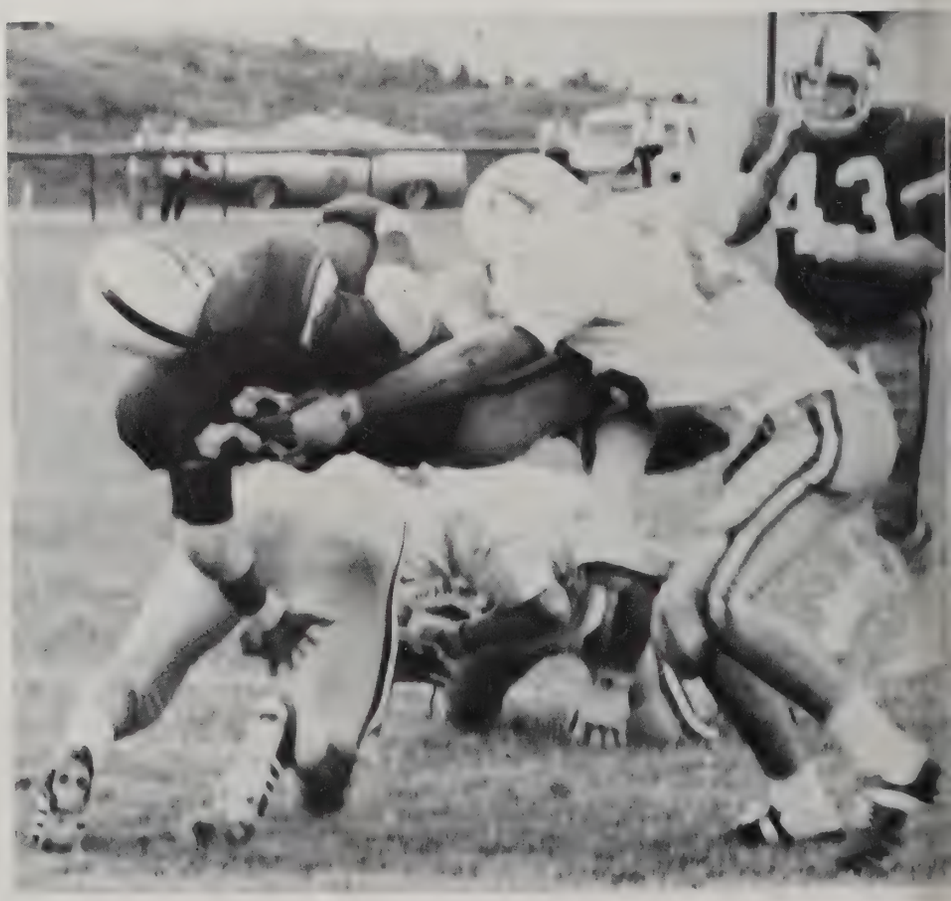

HARRY COOPER
Freshman-Flanker

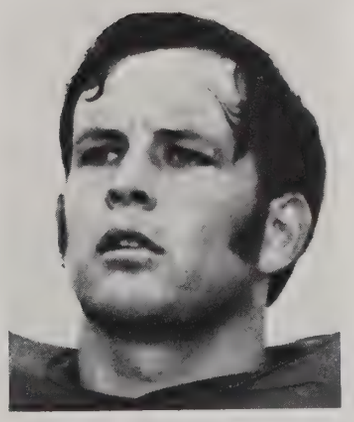

LARRY BROWN
Freshman-Defensive Guard

TONY McMINN
Freshman-Defensive Back

LIONS leading rusher-fullback Mike Wilburn managed 4.2 yards per carry.

DAVID ELMORE
Sophomore Quarterback

BOB DUVALL
Sophomore-Tight End

FRANKIE PATTERSON
Junior-Defensive Tackle

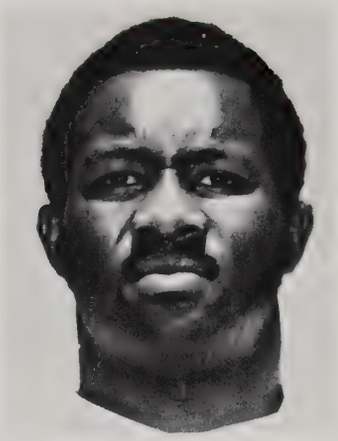

LENARD "RABBIT" THOMAS
Senior-Tailback

DENNIS BUFFALOE
Freshman-Offensive Tackle

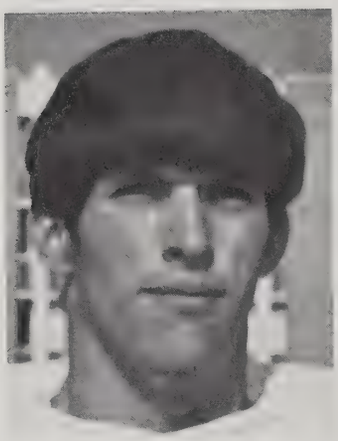

JIM TRIMBLE
Junior-Flanker

DAVID CORL
Freshman-Defensive Tackle

BILLY HARGROVE
Freshman-Defensive Back

TOMMY HOWELL
Freshman-Offensive Guard

GEORGE TATE
Freshman-Tight End

JIM WITT
Freshman-Defensive Back

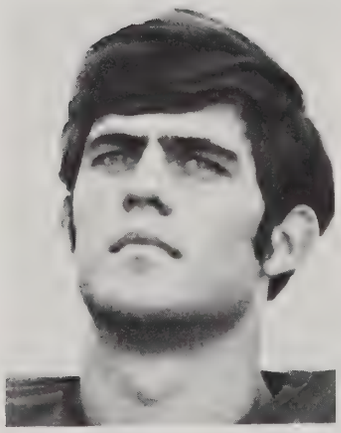

BILLY MILES
Freshman-Quarterback

JOHNNY ANDREWS
Freshman-Defensive Tackle

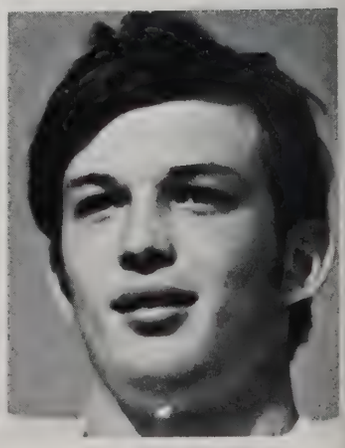

STEVE BORDEN
Freshman-Offensive Guard

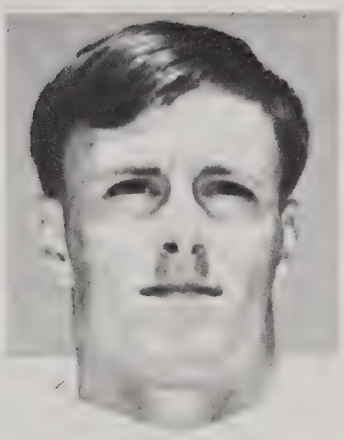

PALMER BYRD
Senior-Defensive Back

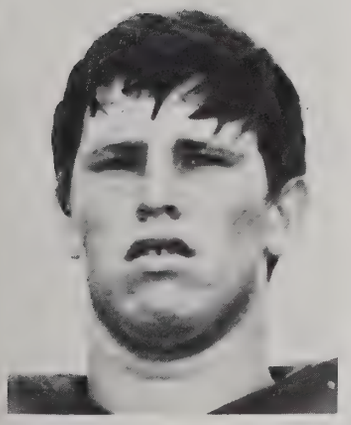

WAYNE OLDHAM
Freshman-Defensive Back

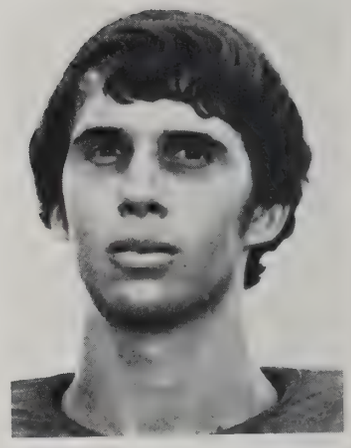

ROGER FERRELL
Freshman-Tight End

HOWARD WILKER
Freshman-Linebacker

LARRY BROM
Sophomore-Fullback

JOHN TROTTER
Freshman-Defensive Tackle

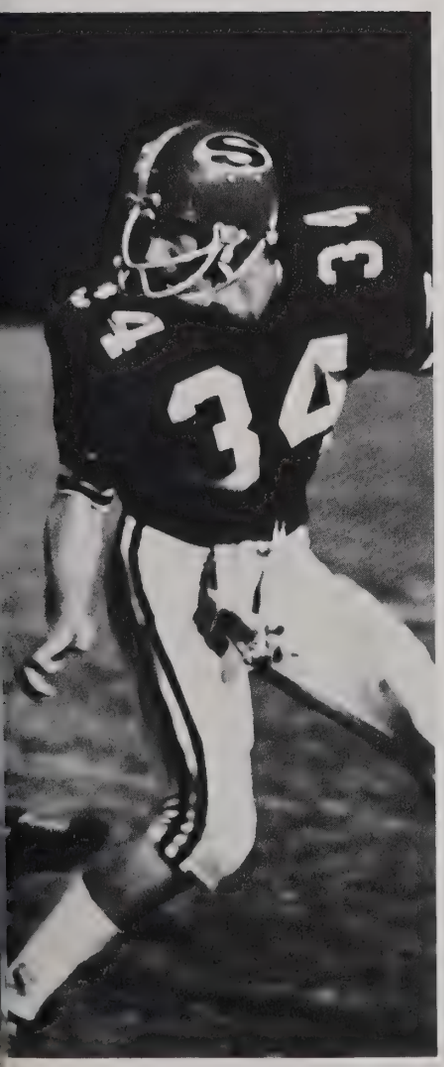

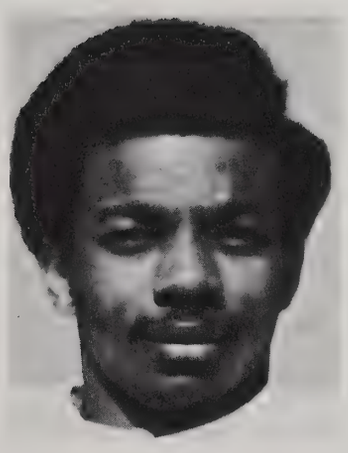

BOBBY JOE PRIDE
Senior-Tailback

PAUL PARVIN
Freshman-Defensive End

EDMUND E. BILLINGHAM
Head Coach

BILL JONES
Assistant Coach

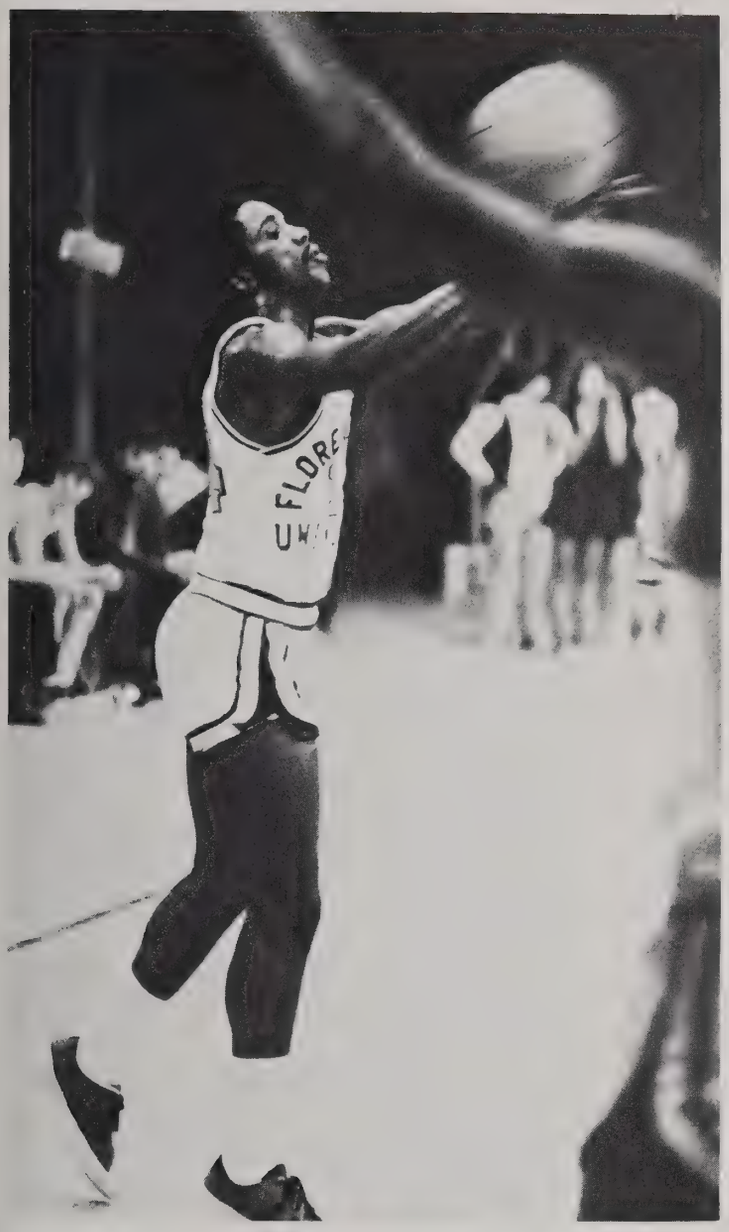

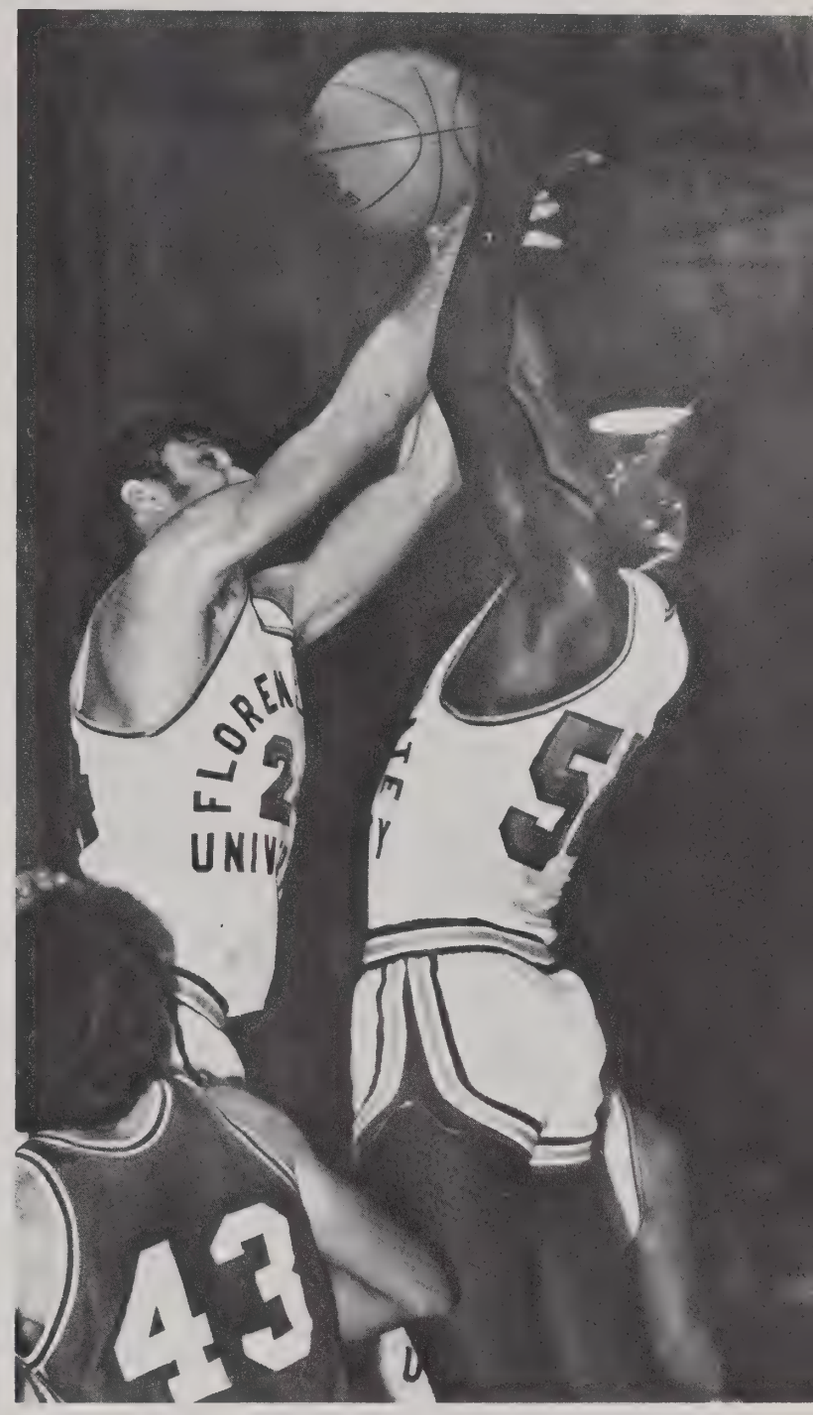
FLOREN
UNIV
43
5

LIVINGSTO
5

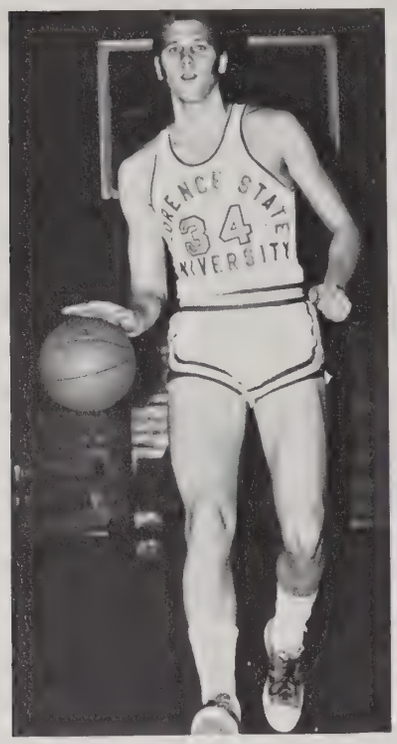

LARRY KAWASKI
Freshman—Forward

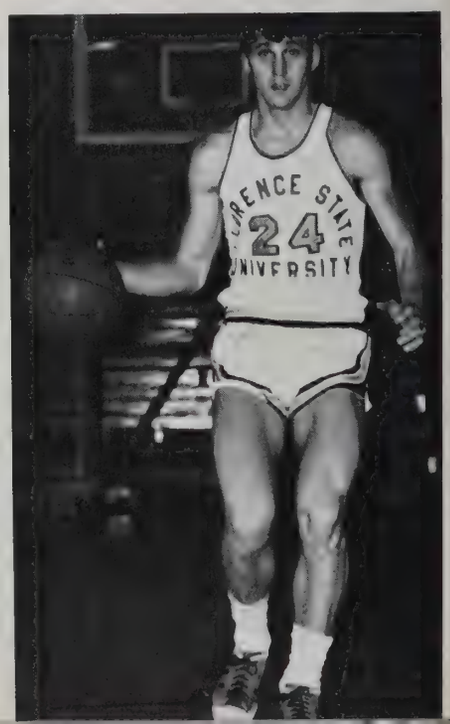

JIMMY JONES
Junior—Center

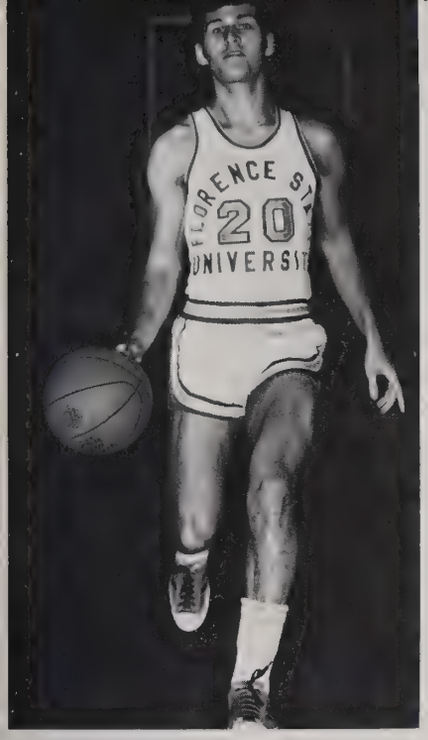

DOUG CURRY
Junior—Guard

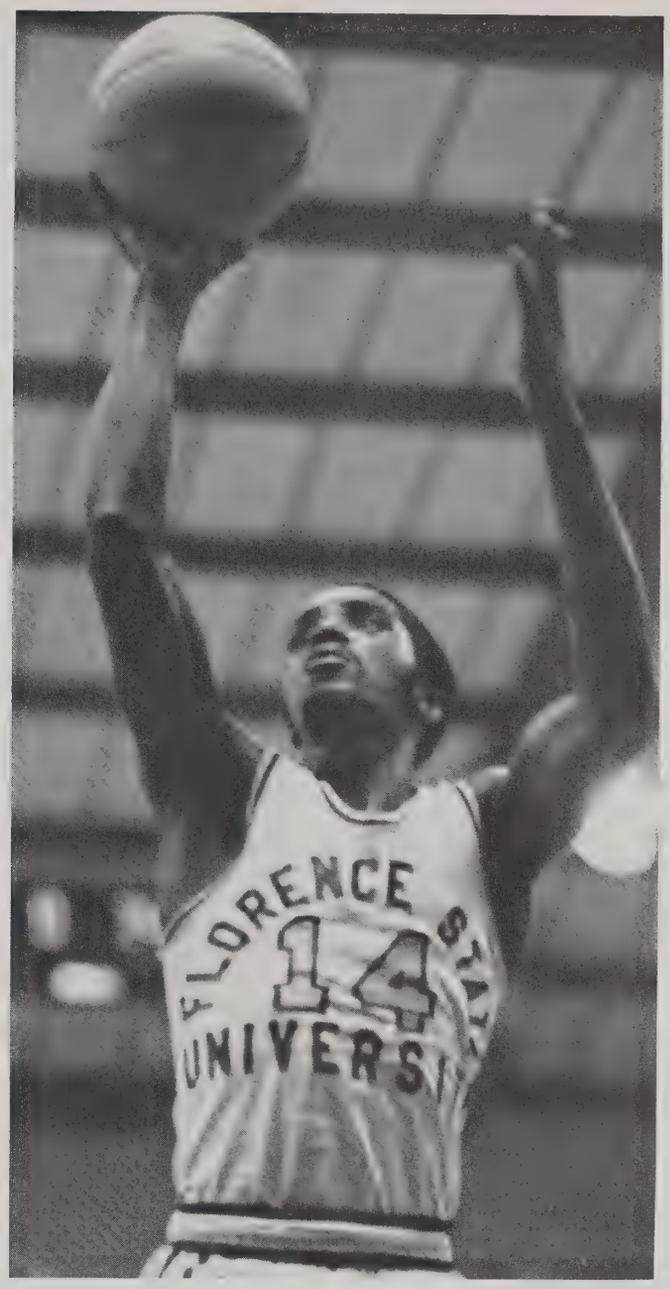

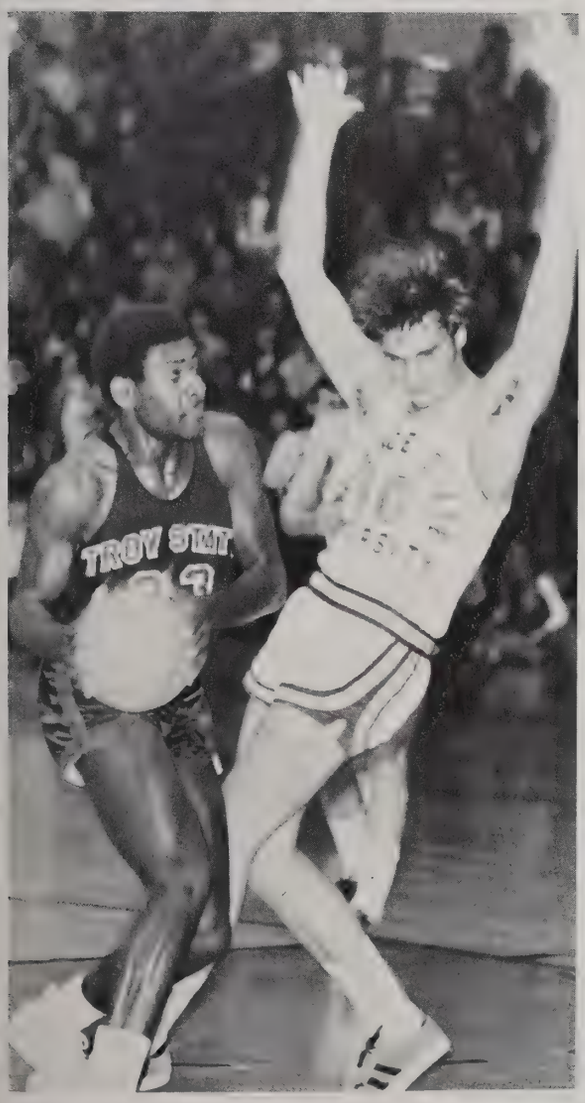

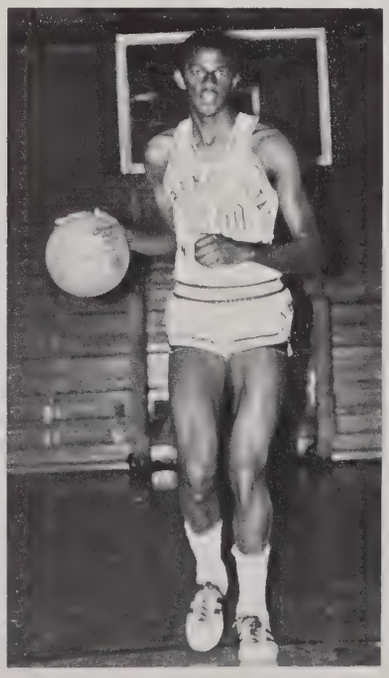

MIKE McCULLOUGH
Freshman—Forward

LOUIS CONNER
Junior—Guard

GARY GARIDO—Manager

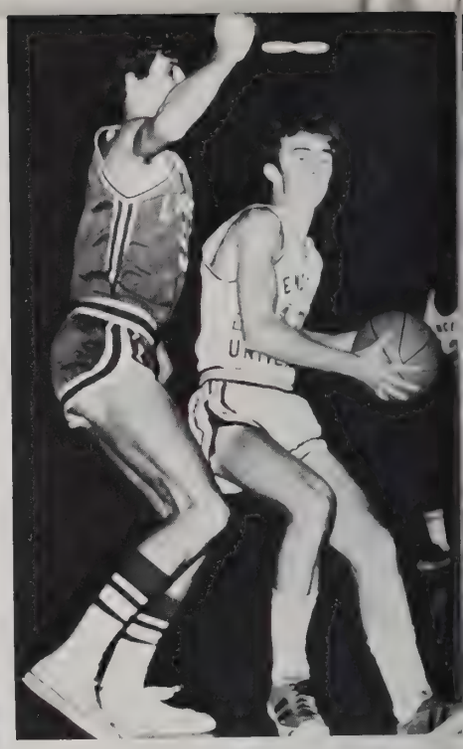

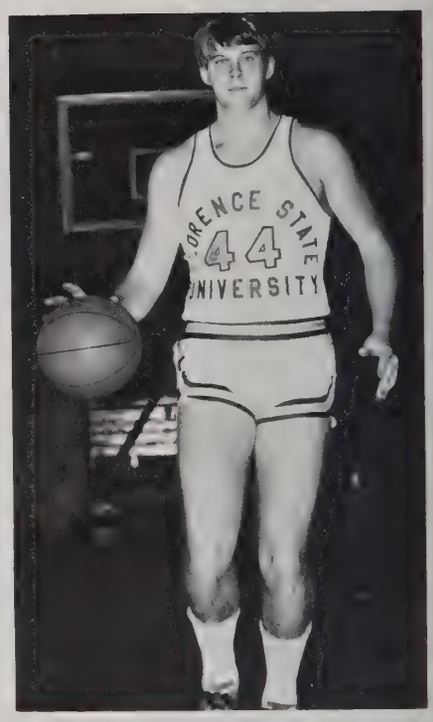

STEVE STREETER
Sophomore—Center

DAVID KING
Sophomore—Guard

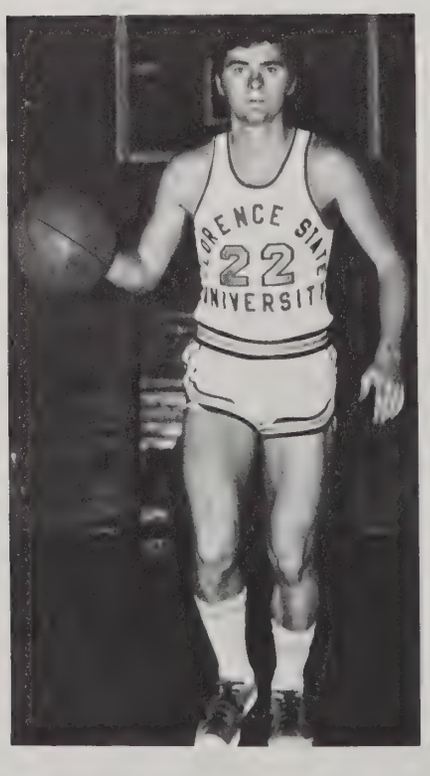

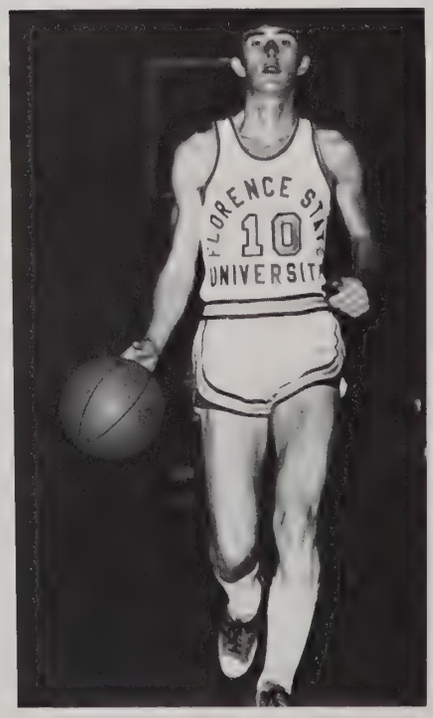

JIMMY COOPER
Senior—Guard

BOB BILLINGHAM
Sophomore—Guard

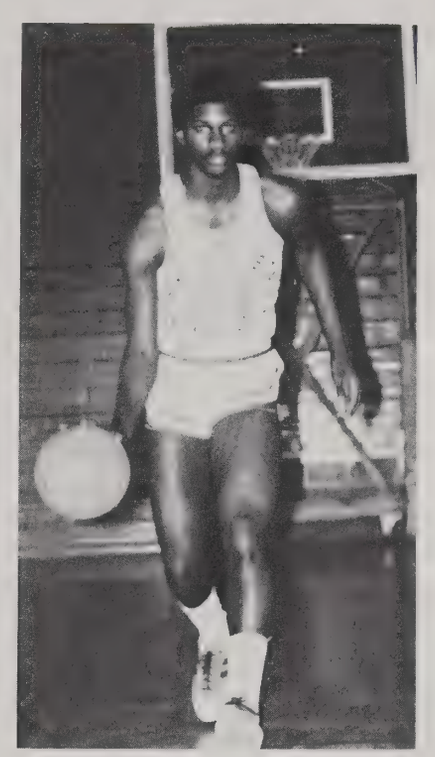

CHARLES CUNNINGHAM
Junior—Forward

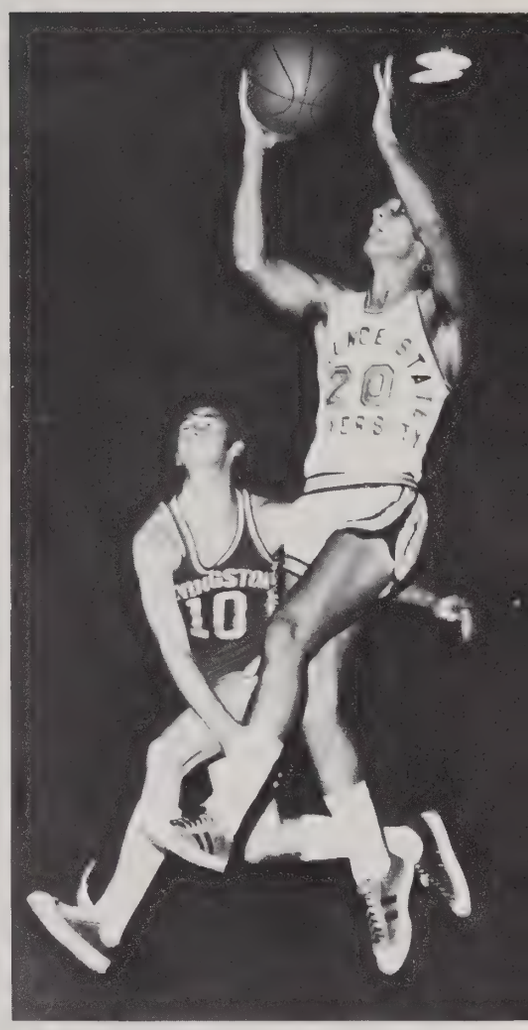

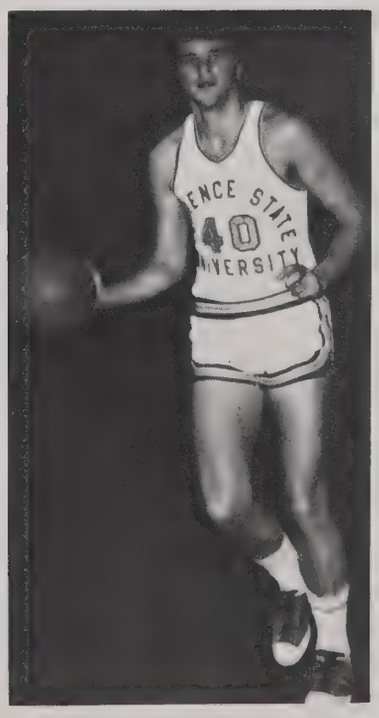

JAY STEJSKAL
Junior—Forward

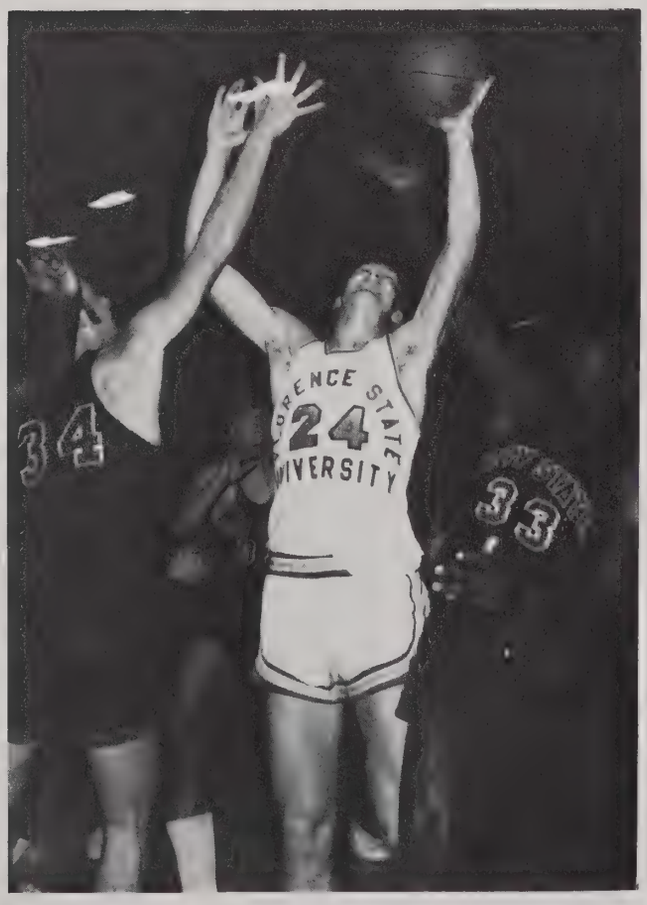

Starting Five 1971-72

RONNIE THOMAS
Sport Information Director

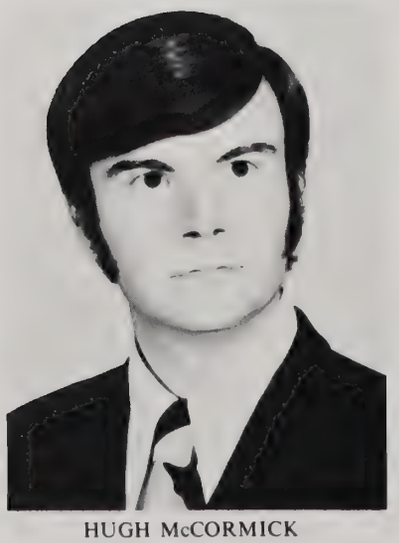

HUGH McCORMICK
Statistician

Returning Lettermen from 1970-71

SPRING

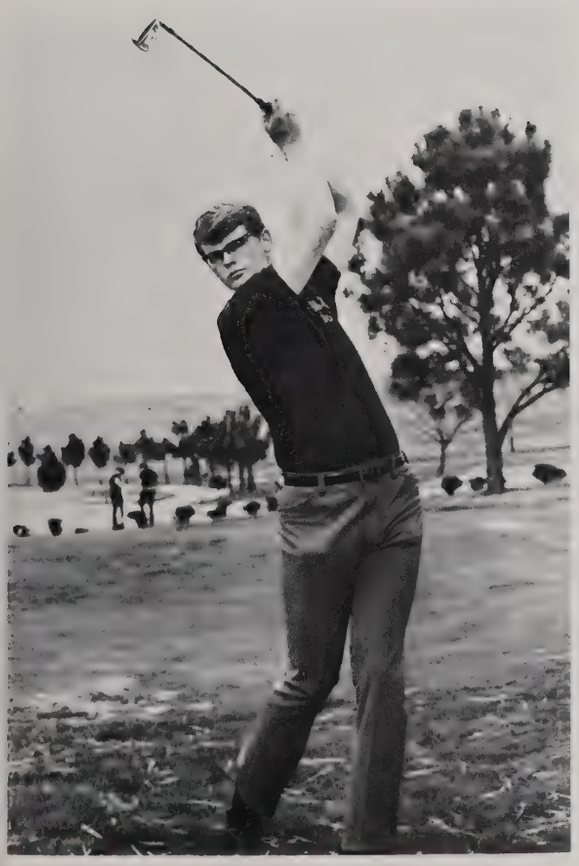

SPORTS

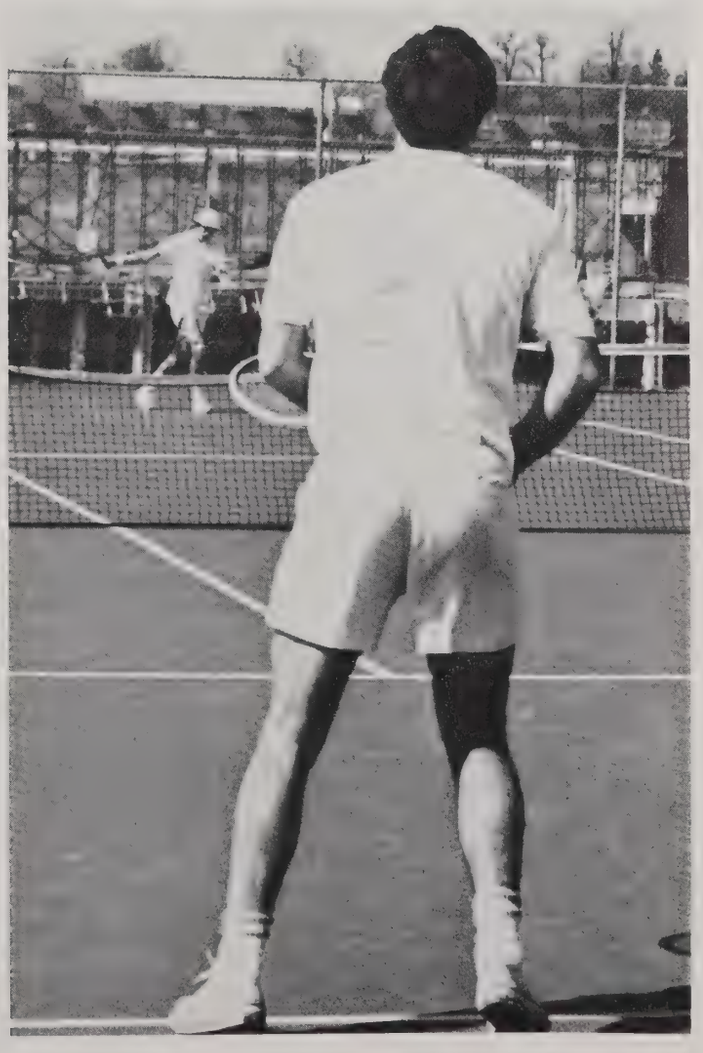

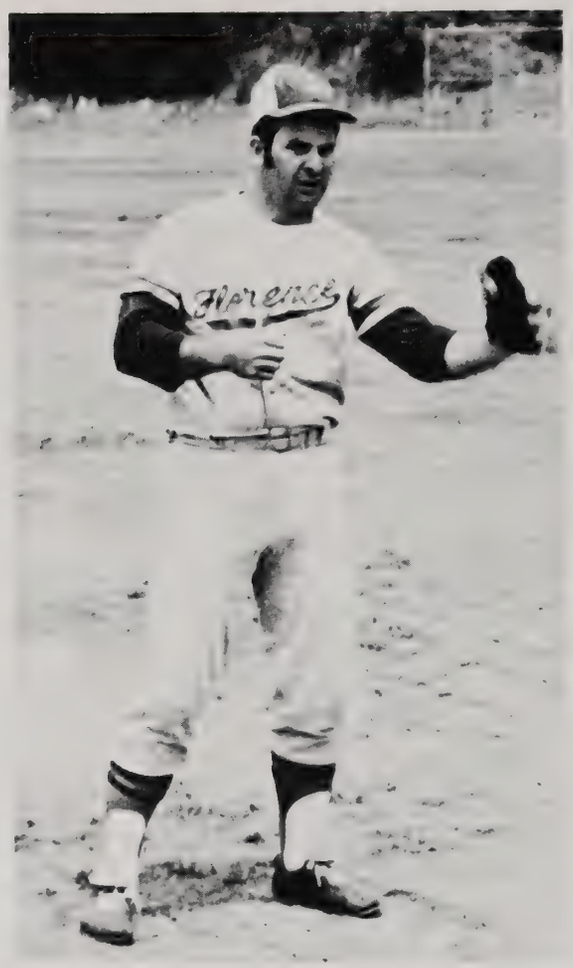

GEORGE WEEKS
Head Coach

22

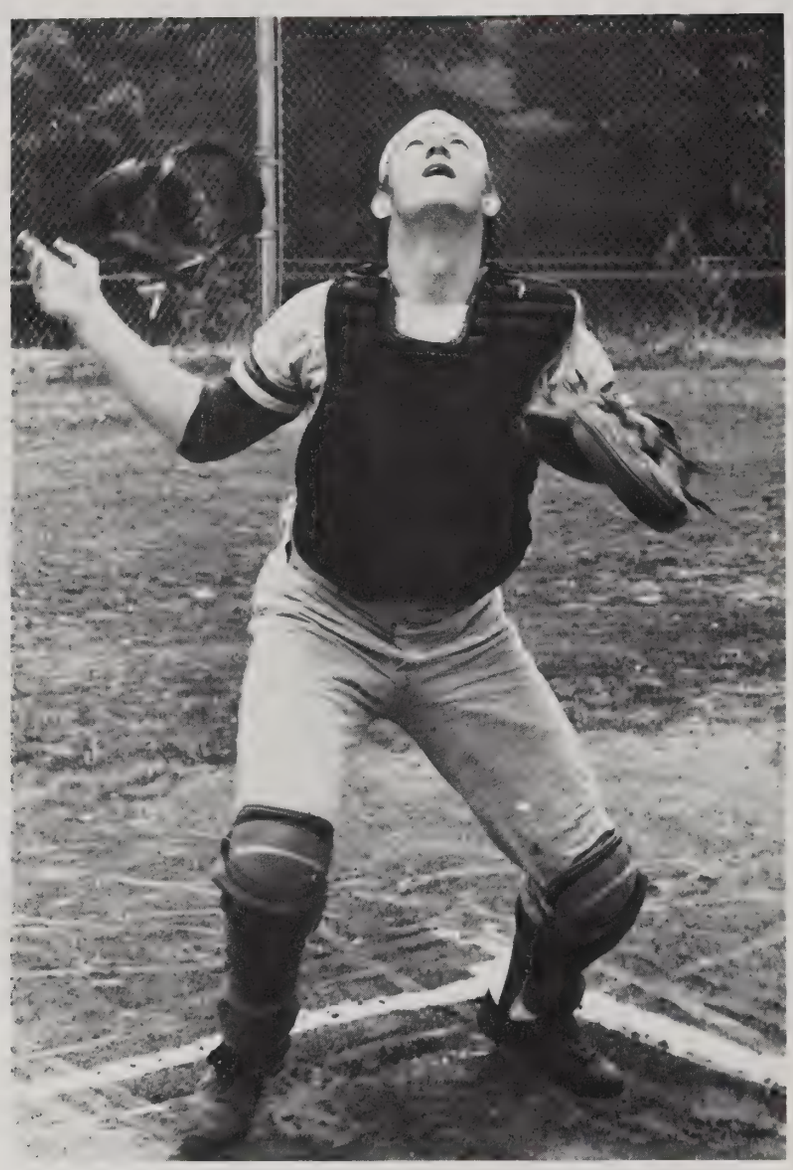

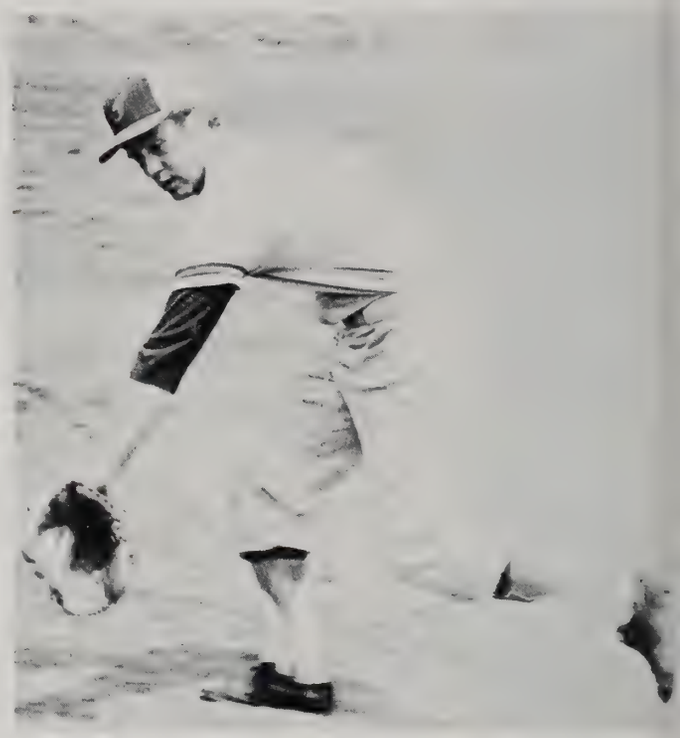

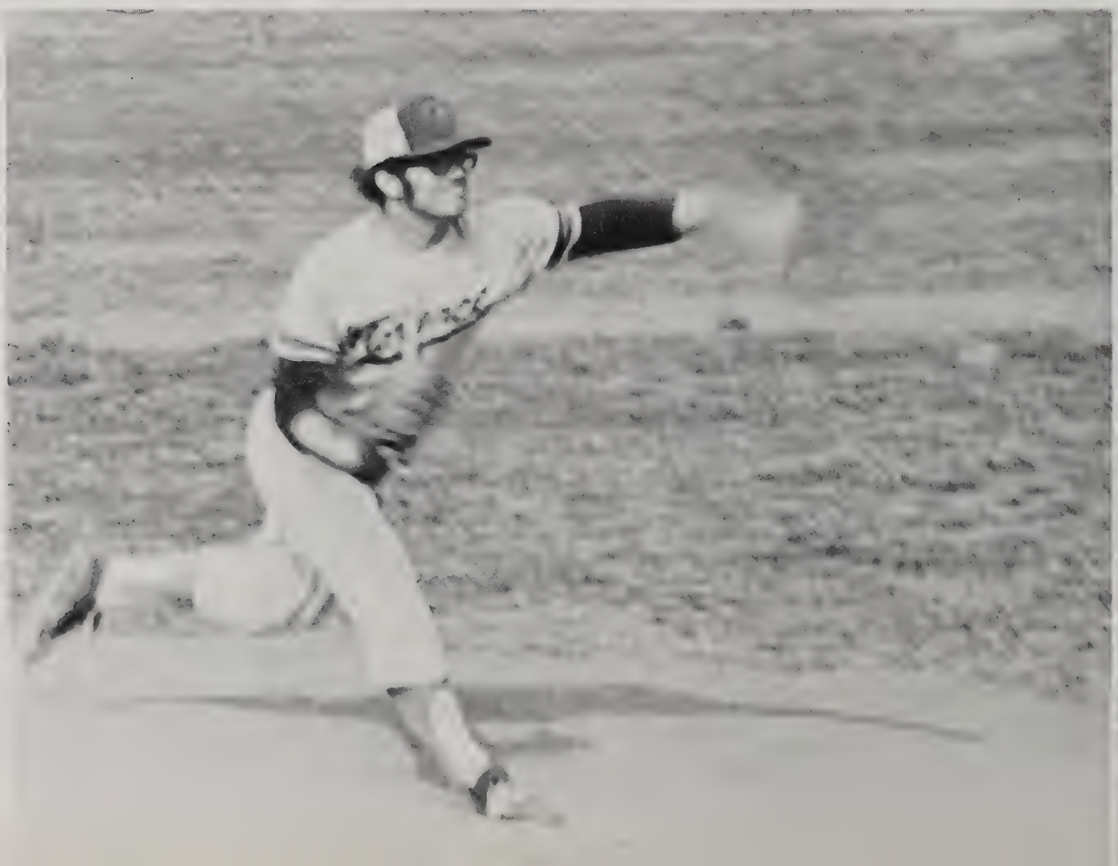

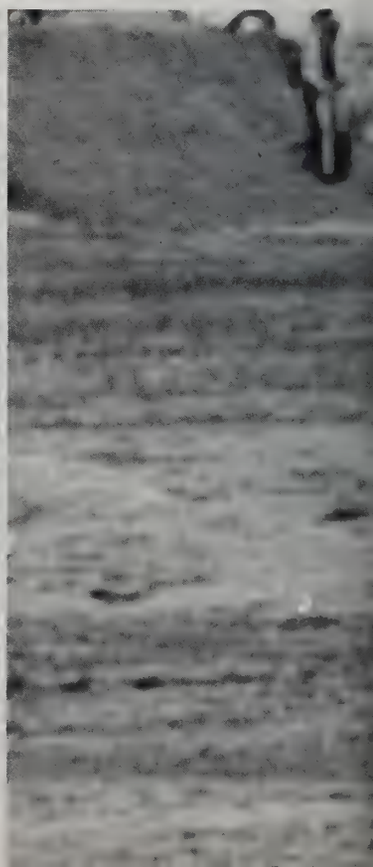

Baseball Results 1971

FSU	5,	N.W. Jr. College	1
FSU	4,	Troy	1
FSU	1,	Livingston	12
FSU	6,	Livingston	12
FSU	4,	Huntington	7
FSU	1,	Huntington	7
FSU	6,	Union	11
FSU	4,	Union	5
FSU	7,	Grace College	6
FSU	7,	Grace College	4
FSU	15,	N.W. Jr. College	5
FSU	6,	Walker Jr. College	7
FSU	6,	Huntington	5
FSU	4,	Jacksonville	17
FSU	1,	St. Bernard	2
FSU	2,	St. Bernard	6
FSU	0,	Livingston	8
FSU	15,	Gadsden St.	2
FSU	0,	Jacksonville	9
FSU	1,	Jacksonville	9
FSU	12,	Athens	2
FSU	10,	Athens	12
FSU	1,	Walker Jr. College	10
FSU	2,	Athens	1
FSU	1,	Troy	0
FSU	0,	Troy	2

GOLF TEAM '71—Mike Loper, Larry Rockhill, Mert Lemmond, Steve Schneible.

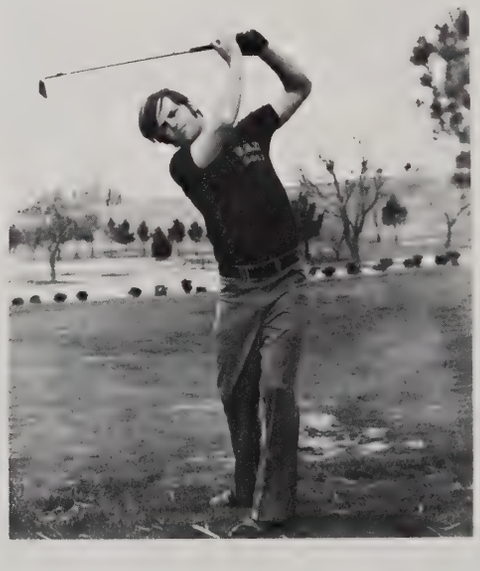

1971 TENNIS TEAM—Members pictured are: Kneeling: Doug Curry, Doug Hamilton, Eddy Hall, Richard Ridley. Standing: David Wells, George Bolds, Don Faint, Fred Holt, John Carden, and Coach George Gibbens.

Rifle Team

The Florence State University Rifle Team is a varsity team sponsored by the Military Science Department and is open to all full time students. It competes in postal matches at home and away with colleges and universities throughout the United States.

The members of the 1971-72 Rifle Team are; I. Fike, R. Frye, E. Layne, D. Moore, O. Nash, W. Watts, and L. Wilkes.

ATLANTA STREET GANG FOOTBALL CHAMPIONS 1971

Intramural Football

STANDINGS

TEAM	W	T	L
ATLANTA ST	7	0	0
MARRIED MEN	6	1	1
COMMUTERS	5	0	2
3RD HERD	4	3	1
TKD	3	4	0
RIVERS 2	2	0	5
CIRCLE K	1	0	6
RIVERS 1	0	0	7

Good Grief! A few more games like last week could ruin a Lion's reputation.

Coach never told us about getting the other fellow's foot in our mouths.

Play with your own ball. I'm taking mine and going home.

O.K., fellows, that's the last penalty he's going to call on us.

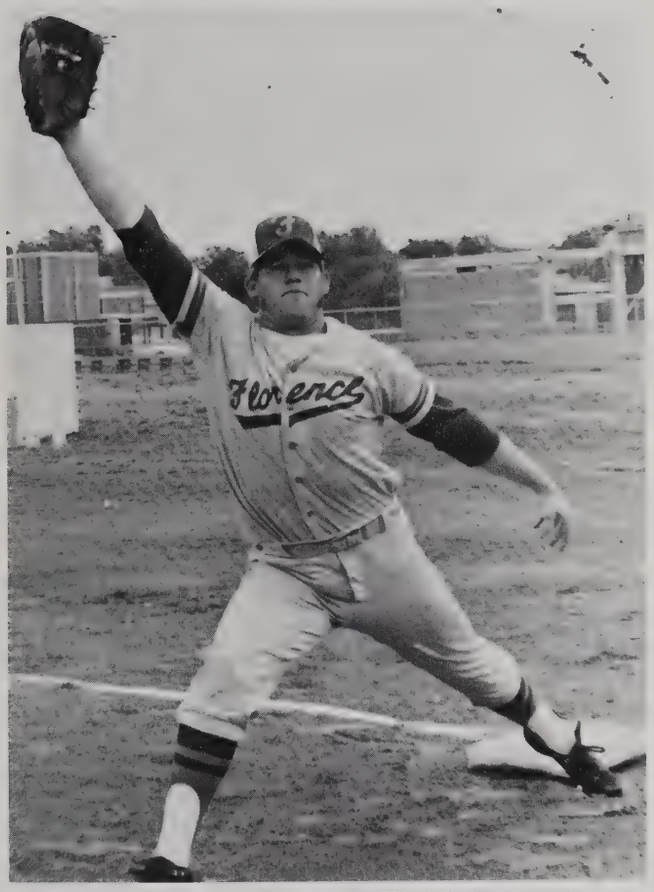

Hurry up with that picture, will ya? This is beginning to hurt.

It's a bird, it's a plane . . . . would you believe Leroy?

Simon says, "Lay back down!"

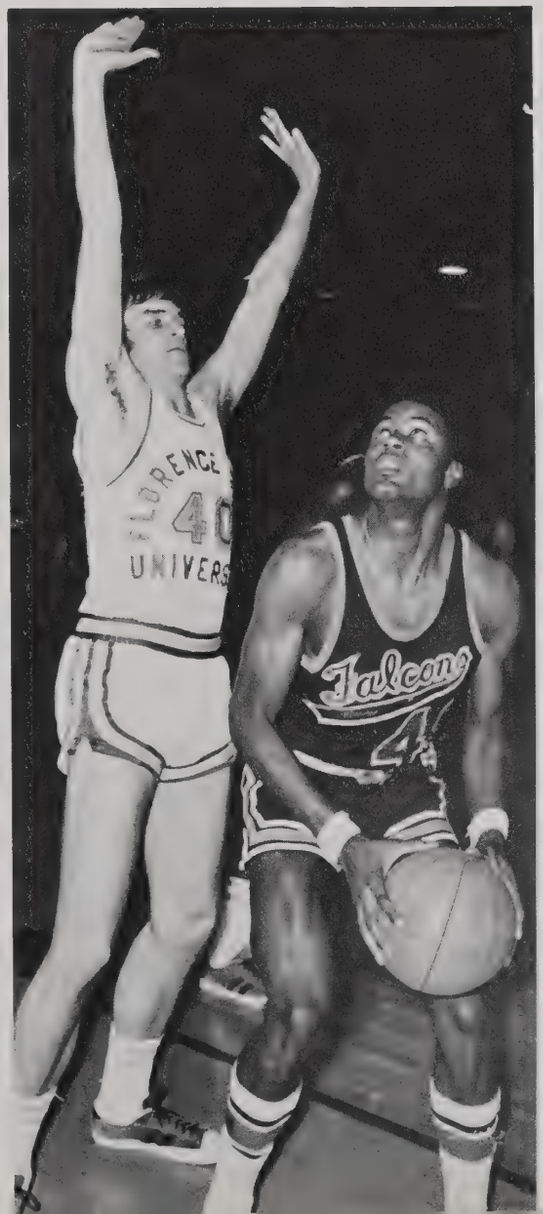

The ole underarms trick gets 'em everytime.

SENIORS

ADAIR, PATRICIA LOVE
Sheffield; Mathematics; Biology; Secondary Ed.; Lionettes (3,4), Treasurer (4); AWC (1-3).

ADAMS, NANCY TUMLINSON
Muscle Shoals; Elementary Education.

ADKINS, VIVIAN ELIZABETH
Double Springs; Physical Ed.; Biology; PE Club; SAEA; AAHPER Representative.

ALDRIDGE, TURENA ANN
Brilliant; Music Ed.; History; MENC, Corresponding Sec.; Collegiate Singers, Homecoming Com.; Resident Asst.

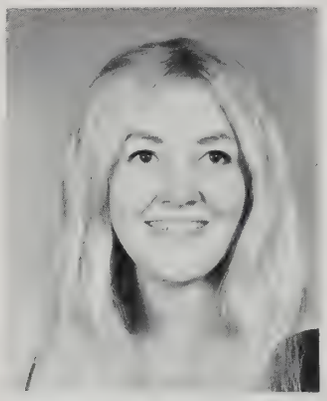

ALMON, MARY FRANK
Florence; Art; English.

ALVIS, HARRY REED
Florence; Accounting; Economics; Alpha Chi, Pres. (4); Sigma Tau Pi; IPC.

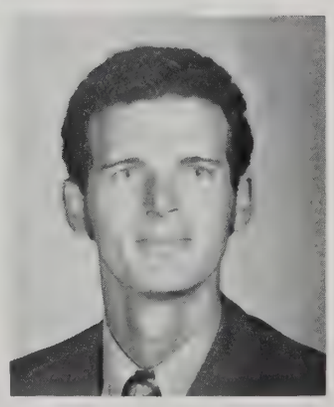

ANGE, STANLEY HUGH
Florence; Accounting; Alpha Chi (3,4), Director (4); Accounting Achievement Award (4).

ARCHIBALD, RICHARD BROOKS
Florence; Accounting; Economics; Alpha Chi.

ARNOLD, JAMES G.
Florence; Accounting; Baptist Student Union; Scabbard and Blade, 1st Sgt.

ATKINS, JO ANNE
San Antonio, Texas; History; English; AWS; SGA; History Club, Sec.-Treas. and Publicity Chairman; SUB; SAEA; English Club; Dorm Officer.

AUSTIN, MARY EVA
Sheffield; Sociology; Home Economics; Sociology Club; Home Econ. Club.

BACAK, STAN G.
Huntsville; History; Geography; Scabbard and Blade; Rifle Team.

BAKER, DAVID LOYD
Hartselle; Math; Biology; Secondary Ed.; Beta Beta Beta; Conservation Club; Hall Counselor; Rivers Hall Council Chairman.

BAKER, PHIL H.
Florence; Business Mgt.

BARDEN, RICHARD LAMAR
Huntsville; Math; Business; Economics; Sigma Tau Pi; Chess Club.

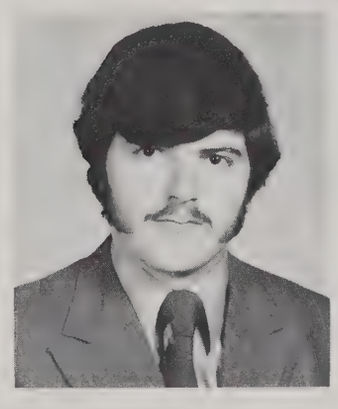

BEADLE, ELLEN ELIZABETH
Florence; Psychology; Sociology; English; Newman Club, Sec. (2), Pres. (3); IPC; Sigma Tau Delta; Lafayette Hall Treas. (2), Pres. (3); Leadership Retreat Com. Chairman.

BEAL, RUTH ELIZABETH
Huntsville.

BEAVERS, RONALD G.
Lexington; Zoology; Psychology; Baptist Student Union.

BEDINGFIELD, BOBBY LYNN
Florence; Business Mgt.; Economics.

BEHEL, CATHY MAE
Florence; Elementary Education.

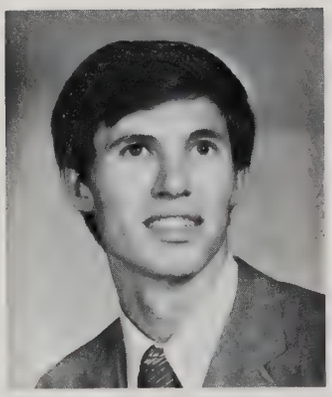

BEHEL, LARRY EVERETT
Killen; Chemistry.

BEHEL, REEDER DONALD
Florence.

BELEW, JOHN DONALD
Lexington; Business Mgt.; Biology; Economics; Conservation Club, Treasurer (4).

BELEW, TERRY L.
Florence; Marketing; Management; Economics; Band (1-4).

BENTLEY, DELORES ANN
Madison; Physical Ed.; PE Club; LaGrange Hall, Vice-Pres.

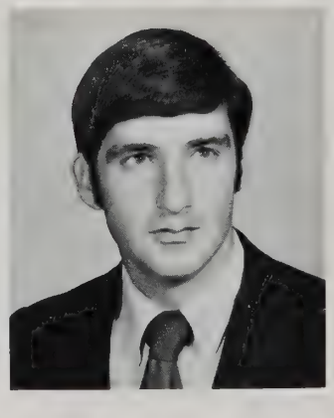

BEVIS, BERTIS LEE
Florence; Education; Social Science; Baptist Student Union.

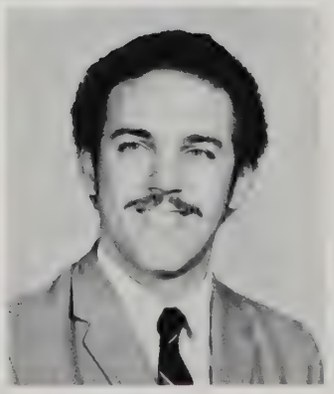

BILSTEIN, ROBERT THOMAS
Sheffield; Biology; Sociology; Psychology.

BLACK, OLA HEWLETT
Athens; Elementary Ed.; Miss Charming Court; Homecoming Court.

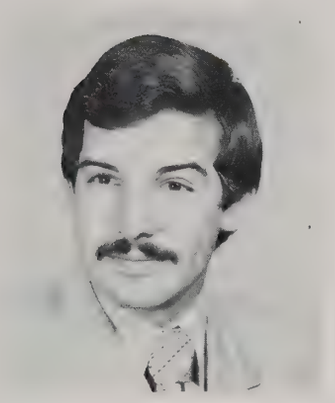

BOYD, STEVEN WESLEY
Killen; Art; English.

BRADFORD, JOYCE SHARON
Russellville; English; Sociology.

BRITTON, JUDY KAY
Phil Campbell; Elementary Education.

BROADWAY, MARSHA DENISE
Elkmont; English; Sociology; Campus Gold, Sec.; Sigma Tau Delta, Historian; AWS; Sociology Club; English Club; Judiciary Council.

BROCK, JOHN C.
Haleyville; Business Mgt.; Economics; Marching and Concert Band (1-2); Sigma Tau Pi.

BROOKS, MEREDITH YVONNE
Iuka, Miss.; Elementary Education.

BROWN, DONALD RAY
Bear Creek; Management.

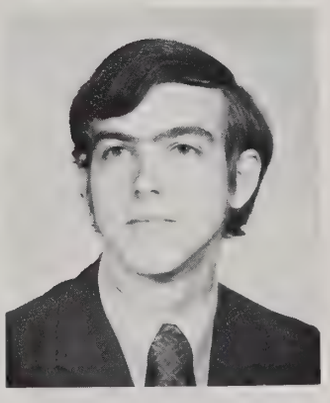

BROWN, FORREST
Huntsville; Biology; History.

BROWN, FRANKLIN K.
Leighton; Chemistry; Biology.

BROWN, JUDITH HELEN
Florence; Sociology; AWC; Sociology Club.

BROWN, PATRICE ANNE
Town Creek; English; Sociology; Lionettes, Sergeant at Arms; Pi Epsilon Omega; SAEA; Sociology Club; Honor Key; English Club; SGA, Vice-Pres.; SUB, Sec.; Who's Who (4).

BURCH, CHARLES RAY
Muscle Shoals, English; Psychology; Sociology; Wesley Foundation; BSU; English Club, Vice-Pres. (4).

BURGESS, DWIGHT GREGORY
Florence; Biology; English; Band (1-3); Conservation Club (3-4), Vice-Pres. (4); DIORAMA, Organizations Editor (3-4).

BURKHALTER, MARY EDITH
Tuscumbia; Biology; English; Band (1-4); AWC (1-3), Outstanding Member (2); SGA, Rep. (2), Senator (3); Beta Beta Beta (2-4), Historian (4).

BUTLER, MARY KATHRYN
Florence; Art; Education; Sociology; Kappa Pi; AWC; Homecoming Court (3); Leo's Loveliest (2).

BYRD, BETTY JEAN
Hillsboro; Physical Ed.; Biology; PE Club; Treas. (3-4); AWS; BSU; Volleyball Team (2-3).

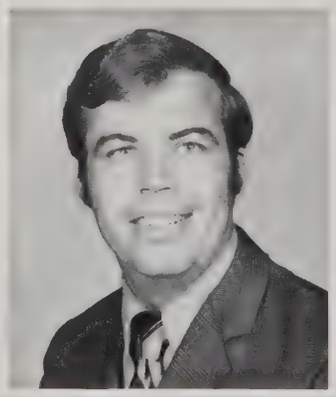

BYRD, LARRY ODELL
Sheffield; Accounting; Economics; Alpha Chi.

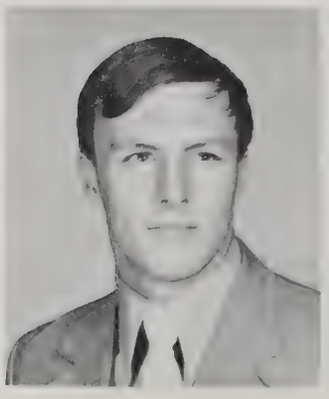

BYRD, PALMER GAINS JR.
Florence; Physical Education; PE Club; F Club, Vice-Pres.; Football; Mr. & Miss FSU Court (4).

CALL, HORACE E. JR.
Florence; Accounting; Economics.

CANALES, ANTHONY LYNN
Huntsville; Accounting; Alpha Chi; Sigam Tau Pi.

CANNON, JANET LEE
Phil Campbell; Music Education; BSU; SAEA; Women's Ensemble.

CARPENTER, TOBY JAN
Florence; History; Business Adm.; Band; Sigma Tau Pi (3).

CARSON, PATTI TAYLOR
Florence; Physical Ed.; Social Science Cognate; DIORAMA: AWC; Kappa Delta Pi; PE Club; SGA.

CHAPMAN, VIRGINIA ANN
Pleasant Grove; Art; English; Business Adm.; Kappa Pi; English Club; LaFayette Hall, Historian (3), Treasurer (4); Student counselor (2-3); Student Assistant (4).

CHILDERS, CONNIE WILSON
Florence; Business Ed.; Music; BSU; Collegiate Singers; Music Ed. Club.

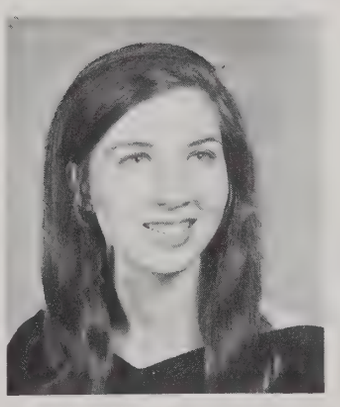

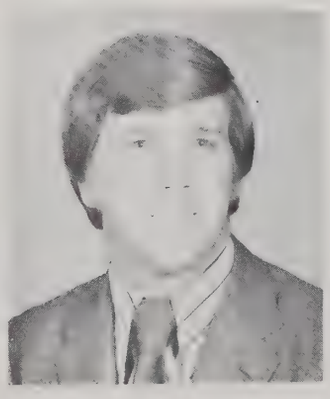

CHRISTOPHER, HORACE BENJAMIN
Athens; Business Marketing; Sigma Tau Pi; DIORAMA, Business Manager (3-4); Football Mgr. (1).

CLARK, DIANNE ARMSTRONG
Savannah, Tenn.; English; Business Ed.; Sigma Tau Delta, Vice-Pres.; Honor Society; Phi Theta Kappa; Phi Kappa Phi; Kappa Delta Pi.

CLARK, GARY WILLARD
Hamilton; Accounting; Economics; Alpha Chi; Christian Student Center.

CLEM, NANCY ELIZABETH
Athens; Physical Ed.; History; Secondary Ed.; PE Club, Vice-Pres.; Lionette (2), Treas.; LaFayette Hall, Vice-Pres.

CLEMMONS, WILLAM CURTIS
Florence; Accounting; Economics.

COBBS, D. PATRICIA
Falkville; Secretarial Ed.; English; Sigma Tau Pi; AWS, Convocations.

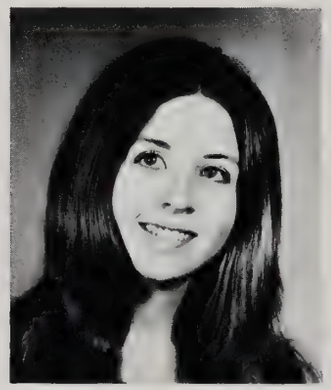

COFFEY, NANCY CARLA
Courtland; Biology; Alpha Sigma Lambda; SAEA; Beta Beta Beta; Honor Key Member; Honor Key Screening Com.; LaGrange Hall, House Council Member.

COKER, EDDIE LEE
Huntsville; Flor-Ala, Business Mgr.

COLE, CHARLES GRAHAM
Cullman; Management; Economics; Rifle Team; Scabbard and Blade.

COLLIER, SHARON R.
Cullman; History; Art; Pi Epsilon Omega, Pres.; History Club; Lionettes; Civinettes; Newman Club, Publicity Chairman; AWS, Vice-Pres., Judiciary Council; Honor Key Member; High School Day, Co-Chairman.

CONNATSER, THOMAS CARL
Tuscumbia; Business Management.

CONNER, BILLY MARTIN
Florence; Business Mgt.; Economics.

COUNTS, GARY RONALD
Tuscumbia; Accounting; Economics; Alpha Chi; F-Club; Football (1-4).

COUNTS, MARTHA FAY
Florence; Elementary Ed.; Transfer; Alpha Lambda Delta, Vice-Pres.

COUNTS, RODGER STEPHEN
Town Creek; Management; Economics.

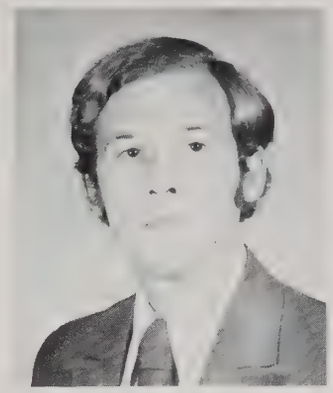

COX, CHARLES WESLEY III
Florence; Marketing; Scabbard and Blade; Ushers Club.

COX, G. CAROLYN
Florence; Home Economics; Secondary Ed.; Biology; AWC; Diorama Alternate Beauty (2-4).

CREASY, CATHY REGINIA
Cloverdale; Elementary Ed.; Library Science; Alpha Beta Alpha, Pres. (4); IPC.

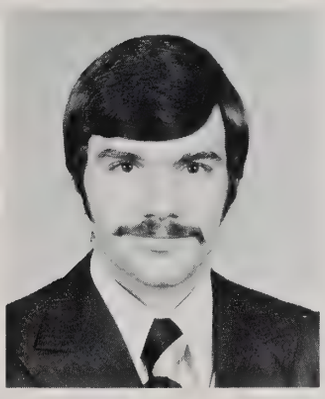

CUTSHALL, EUEL RAY
Florence; Math; Chemistry; Amer. Chem. Soc.; Kappa Mu Epsilon, Pres. (3); Ushers Club, Pres. (3); Scabbard and Blade; FSU Honor Society.

DAVIS, JOHN WILLAM JR.
Tuscumbia; Accounting; Circle K; BSU; Sigma Tau Pi; Alpha Chi.

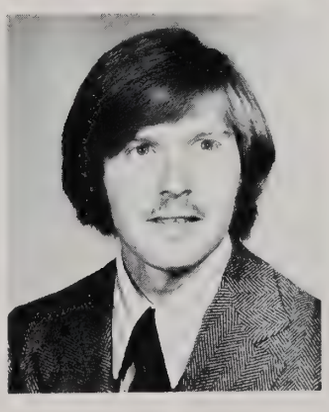

DAVIS, KAREN FONDREN
Sheffield; English; Art; Secondary Education; Kappa Pi; English Club; SAEA; AWC; SUB; Baptist Student Union, Executive Council, Social Chairman (4); DIORAMA, Senior Editor (4).

DAVIS, LINDA JEAN
Cherokee; Secondary Education; English; Biology; SAEA, Secretary; Christian Student Fellowship; AWS.

DAVIS, LINDA TURNER
Spruce Pine; Secondary Education.

DAILY, FREDA SMITH
Cherokee; Elementary Education; Kappa Delta Pi; SAEA; Honor Society; History Award '70.

DAVIS, RICHARD DURAINE
Florence; Biology; Geography; Geography Club.

DEAN, ELEANOR JANE
Sheffield; Elementary Education.

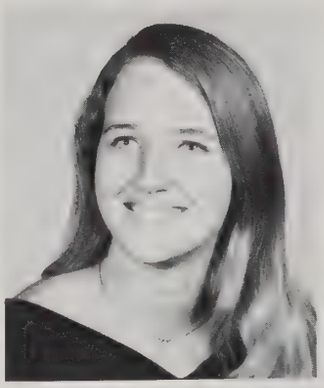

DEFOOR, SHIRLEY DIANNE
Haleyville; Elementary Education; Civinetts; Honor Key.

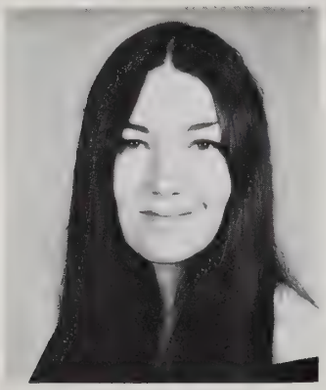

DENNIS, SARA
Russellville; Art; Home Ec. Club, President; Kappa Omicron Phi; Kappa Pi; Kappa Delta Pi; LaGrange Hall 71-72, Resident Assistant; Who's Who (4).

DESART, GARY E.
Florence; Acct. Econ.; Intramural Football 3,4; Intramural Softball 3.

DIGGLE, ELEANOR
Tuscumbia; Elementary Education; AWC; Newman Club; Geography Club; AWC Secretary 1.

DOBSON, JANICE G.
Florence; Elementary Education.

DOWNING, DAVID RICHARD
Florence; Accounting; Economics; Alpha Chi; Student Government Ass'n., Treasurer; Golf Team, 3; Advanced ROTC; Student Union Board 4; TKD, 4.

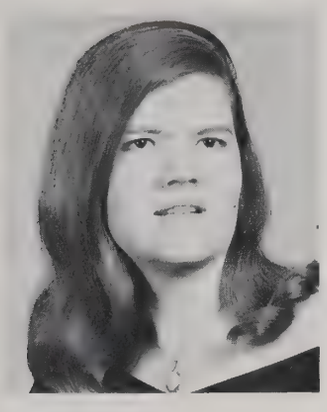

DOWNING, GEA W.
Tuscumbia; Elementary Education; Music.

DOYCE, GLEN PARKER
Killen; Accounting; Economics; Alpha Chi.

DROKE, WILLIAM ROBERT
Russellville; Accounting; Economics.

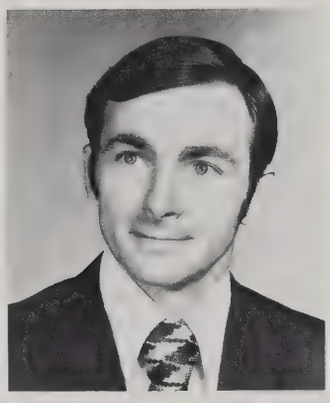

DUKEMINEER, DONALD RAY
Florence; Physical Education; History; PE Club, 3,4; Baseball (3-4).

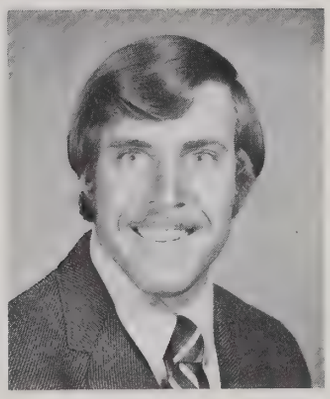

EAKER, JOHN LYNN
Florence; Management Economics; Sigma Tau Pi; ROTC; Color guard, PR's; Scabbard and Blade, Sergeant at Arms.

EAKER, KATHERINE ANN
Florence; Sociology; Political Science; Sociology Club; ROTC Sponsor.

EDWARDS, BILLY J.
Decatur; Business Management; Economics; Sigma Tau Pi.

ELAYAN, FATMEH ISSA
Jerusalem, Israel; Elementary Education.

ELLIOTT, BETTY JOAN
Double Springs; Social Science Cognate.

EMENS, STEVEN COUNTISS
Sheffield; Chemistry; Biology; Secondary Ed.; American Chemical Society; Alabama Ed. Association, President; Inter-Pres. Council; Beta Beta Beta.

EVANS, CONSTANCE FAYE
Florence; University Players; Kappa Pi.

EVANS, JANET GAIL
Athens; Dramatic Arts and Speech; English; University Players; Transfer.

EVERS, MILTON C.
Florence; Sociology; Geography; Student Union Board, 3,4; Executive Board, 4; IPC, 3,4; Diorama, 2; Flor-Ala, 2,3; SGA, 3; Spring Fling Chairman, 3; Junior Man Of The Year; Who's Who (4); Mr. & Miss FSU Court (4).

FARRIS, REBECCA ONDYNA
Tuscumbia; Elementary Education.

FELL, WILLODEAN L.
Haleyville; Elementary Education.

FOLDEN, JOHN
Florence; Marketing; Sigma Tau Pi.

FOSTER, YVONNE G.
Russellville; English; History; Sec. Ed.; Diorama; IPC; Sigma Tau Delta, President; Honorary History Fraternity; National Honor Society.

FOUNTAIN, JUDY D.
Florence; Biology; Chemistry; Sec. Ed.; American Chemical Society; Tri Beta; Beta Zeta.

FRANKS, ROGER DALE
Lutts, Tennessee; History; Political Science; Secondary Ed.; SAEA, 1.

FRAWLEY, ANITA SOIS
Florence; Elementary Education; AEA.

FREDERICK, MYRA DELWYN
Haleyville; English and Sociology; Secondary Ed.; Alpha Sigma Lambda; Rice Hall 71-72, Resident Assistant.

FRETWELL, CAROL WILSON
Florence; Home Economics; Sociology; Home Ec. Club, Parliamentarian 70-71, Vice-President 71-72; Sociology Club.

GARDNER, EARL JOHN
Florence; Elementary Education; Business Administration.

GASKIN, JUDY ELAINE
Haleyville; Accounting; Economics; Christian Student Center; Alpha Chi; AWS, Representative; LaGrange Hall, Vice-President, 3.

GIBBENS, LESLIE JEAN
Florence; Physical Education and Art; Lionettes, 2,3-Officer, 4-Officer; Flor-Ala; AWC; Health, Phy. Ed., Secretary 2.

GLASS, ELIZABETH ANN
Russellville; Elementary Education; SAEA.

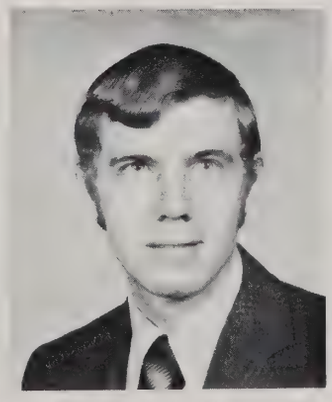

GOODE, ROYAL TIMOTHY
Florence; Marketing; Chemistry; Economics; Sigma Tau Pi.

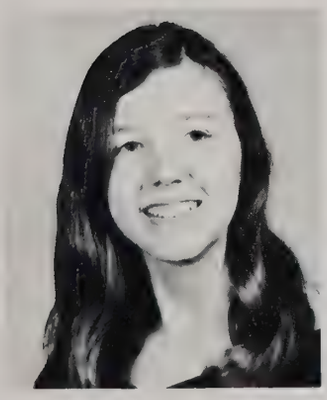

GOODWIN, MARTINA COX
Florence; Physical Education; English; PE Club; AWS; Executive Council.

GOOLSBY, DIANE DAVIS
Florence; Zoology; French; Tri Beta; Spanish Club; Highest Scholastic Average Of Junior Class, 1970.

GRABEN, KAREN PEAKE
Phil Campbell; Elementary Education.

GRISSOM, JERRY D.
Muscle Shoals City; Elementary Education; Alpha Chi.

GUILLIOUMA, LARRY JAY
Canal Fulton, Ohio; Music Education; Band, Vice-president 2,4, Band Manager 3,4; Music Educators Club, President 2,3,4; IPC; Rivers Hall Council; Collegiate Singers 3,4-Vice-president; Brass choir; Huntsville Symphony Orchestra.

GUTHRIE, MAGALENE ARNOLD
Cherokee; Secretarial Education.

GWATHNEY, PAULA KNOWLES
Scottsboro; English Education; English Club, sec. treas., Publicity Chairman '71; Sigma Tau Delta. .

HALE, BENJAMIN FRANKLIN
Gadsden; Physical Education; Biology; Secondary Ed.; PE Club; Basketball 1; Baseball 2,3,4.

HALL, JANICE MARIE
Addison; Home Economics; Art; Baptist Student Union; AHEA.

HAMBRICK, JAMES MICHAEL
Decatur; Political Science; Sociology; Diorama; Student Government Association, Representative, Senator; Young Democrats; Student Union Board, Counselor; Circle K; Circle Board of Directors; Rivers Hall House Council.

HAMM, WILLIAM RAY
Killen; Accounting Economics; Alpha Chi.

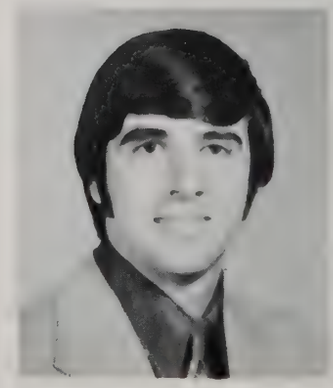

HAMMOND, CONNIE
Lexington; History; Political Science; Education; Alpha Sigma Lambda; History Club.

HAMMOND, ROBERT WAYNE
Haleyville; Accounting; Economics; Alpha Chi; Sigma Tau Phi; Alpha Chi Treasurer; Homecoming Committee '70.

HARBOR, GAIL Y.
Sheffield; Elementary Education.

HARDIN, BOYN ESTUS
Decatur; Biology; History; Conservation Club.

HARGETT, JOHN DAVID
Florence; Elementary Education.

HARPER, LINDA FRANCES
Russellville; Elementary Education; Conservation Club.

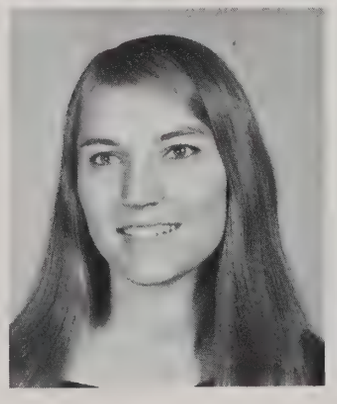

HARRIS, ALTON CARL
Hanceville; Accounting; Economics.

HARRIS, GRACE ELIZABETH
Tuscumbia; Elementary Education; Library Science; Alpha Beta Alpha; SAEA; AWC.

HARRISON, CARLA GAIL
Florence; History; Geography; Geography Club.

HARWELL, JOHNNY FLOYD
Savannah, Tennessee; Sociology; History; Sociology Club, President; Conservation Club; Band.

HAYES, FRANKLIN
Florence; History; Political Science; Library Science.

HAYES, JERRY ALLEN
Florence; Circle K; Alpha Chi.

HAYGOOD, MARY RUTH
Elementary Education; Florence.

HEAD, SHARYN GAIL
Russellville; Business Education; English; Sigma Tau Pi; Collegiate Singers.

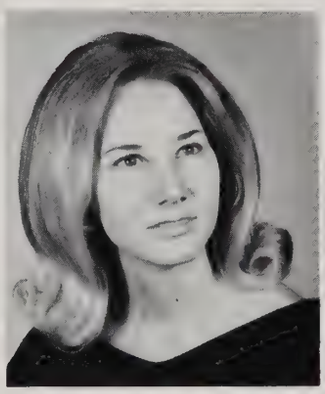

HEDGES, CHERYL ANN
Huntsville; Home Economics; Sociology; Student Counselor.

HEFLIN, MARTHA ANN
Moulton; History; English; English Club; Alabama Student Education Association; BSU; Sigma Tau Delta, Secretary-Treasurer; Phi Alpha Theta.

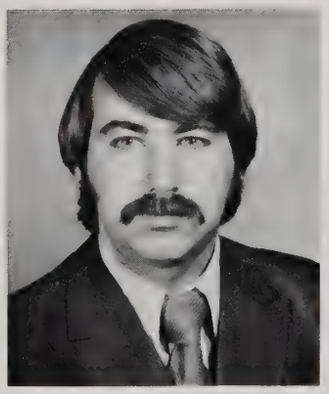

HENRY, JAMES PATRICK
Trinity; Sociology; History.

HESTER, ANN KRETZER
Florence; Home Economics; Sociology.

HESTER, JAMES ROLAND II
Tuscumbia; Art; Biology; Secondary Ed.; Flor-Ala Photographer; Diorama; Inter Presidents Council; Kappa Pi.

HESTER, PAULA GAYLE
Florence; Elementary Education.

HINTON, DEBORAH CLANTON
Florence; Art; History; Secondary Ed.; BSU; AWC.

HOLDERFIELD, DIANE
Courtland; Biology; Sociology; Alpha Sigma Lambda, Historian 3, Vice-Pres. 4; SUB.

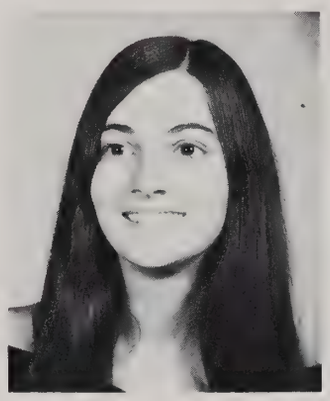

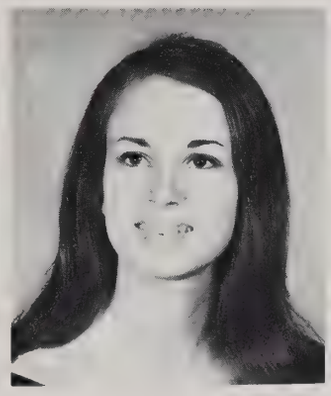

HOLLIS, EVELYN ROSS
Tuscumbia; Secretarial Education; Art; Sigma Tau Pi.

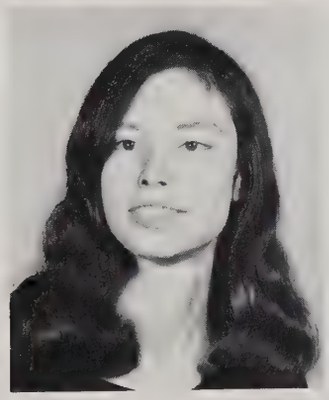

HOLT, CHERYL DUANE
Killen; History; English; FSU Chess Club, Sec-Treas.

HOPPER, JERRY RANDALL
Florence; Accounting; Economics; Alpha Chi.

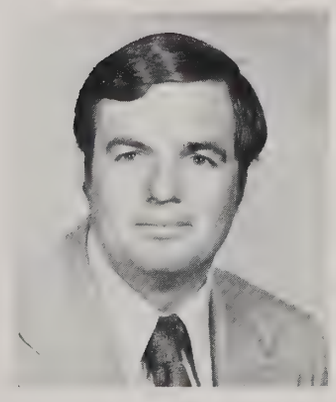

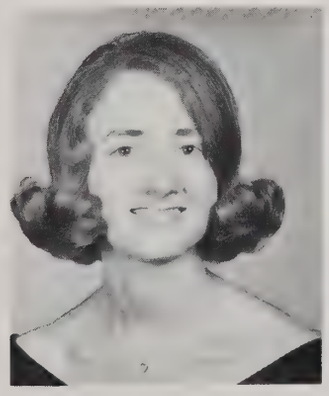

HOPPER, REBECCA K.
Florence; Home Economics; Sociology; Kappa Omicron Phi; Kappa Delta Pi.

HOPSON, LARRY
Russellville; History; Political Science.

HORSLEY, CHARLOTTE JACOBS
Florence; Mathematics; Collegiate Singers; Kappa Mu Epsilon, Vice-Pres.; Homecoming Committee; AWS, Social Committee; Who's Who (4).

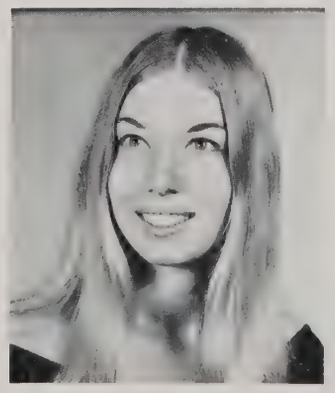

HOUK, KATHRYN GAYLE
Florence; Elementary Education; AWS Judiciary Council; Dorm Level Officer.

HOUSE, ROBERT DAVID
Florence; Accounting & Management; Economics; Alpha Chi; Sigma Tau Pi; Ushers Club.

HOVATER, JOHN GARY
Tuscumbia; Psychology; Sociology.

HOWARD, CONNY GLENN
Sheffield; Bus. Management; Economics; Sigma Tau Pi (4); Collegiate Civitan; Vice-Pres.; Sigma Tau Pi (3,4).

HUCKABA, RUTH
Rogersville; Home Economics; Home Ec. Club; BSU; State Officer AHEA.

HUDSON, LARRY S.
Florence; Soc. Sci. Cognate, Sec. Ed.

HUGHES, NATHAN CLYDE
Florence; Biology; Chemistry.

HUMPHRES, JIM RAY
Zion, Ill.; Accounting; Economics; Alpha Chi; Sigma Tau Pi; Spanish Club; Student Government Treasurer-Student Gov. Assoc.; Vice-Pres. Alpha Chi; Who's Who (3) (4); Mr. & Miss FSU Court (4).

HUNNICUTT, LELA CATHERINE
Huntsville; Zoology; Chemistry; Civinettes; BSU; AWS Representative (1); Level Dorm Vice-President; FSU Band.

INGLE, GERALDINE BUTLER
Florence; Social Science-Sec. Ed.; Sociology.

IVY, BARBARA JEAN
Florence; Elementary Education; SUB; Human Relation Club.

JAMES, TRENTON E.
Russellville; Accounting; Alpha Chi.

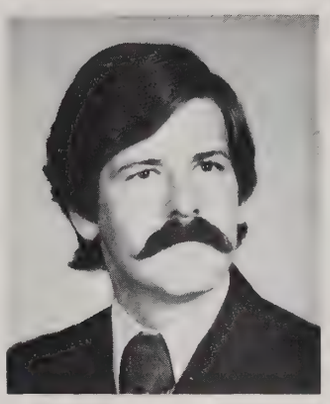

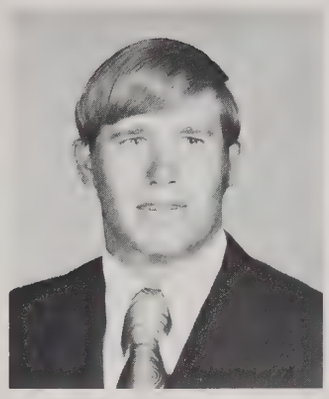

JARRETT, BILLY DWIGHT
Florence; Physical Ed.; P.E. Club; Baseball (4).

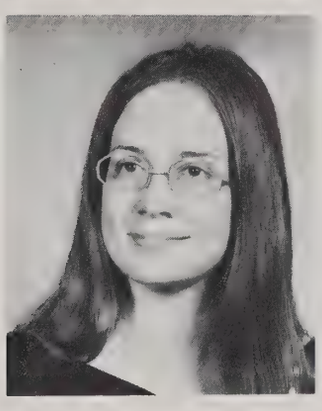

JEFFREYS, PEGGY Y.
Hamilton; Biology

JONES, DEBORAH ANN
Lexington; English-Ed.; Geo.; Geography Club; Pres. Collegiate Singers; IPC; Kappa Delta Pi-President (4); Sigma Tau Delta.

JONES, JANET GAIL
Florence; Secondary Ed., Vocational Home Ec.; Sociology; Home Ec. Club; Christian Student Fellowship; Kappa Omicron Phi-V. Pres.

JONES, MARTHA B.
Florence; Home Ec.; Sociology; Sociology Club; ROTC Sponsor.

JONES, PAULA SUE
Florence; Music Education-Secondary; Band; MENC; Band Secretary; Honor Key-Chairman.

KENNAMER, DEBORAH ANN
Sheffield; Elementary Education.

KENNEDY, DAVID LARRY
Florence; Accounting; Economics; Alpha Chi—Director.

KENNEMER, MARY ELLEN
Athens; Elementary Education; SAEA.

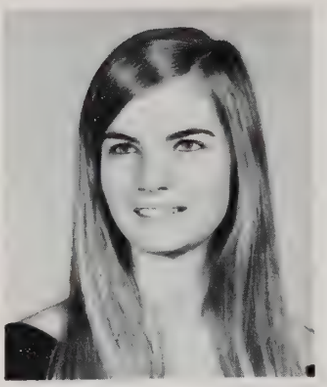

KING, ELIZABETH ANNE
Florence; Home Economics; Kappa Omicron Phi (2); President, Kappa Omicron Phi.

KING, NANCY MCNAIR
Florence; Math—Secondary Education; SAEA.

KINKLE, DANIEL SHEPPARD
Huntsville; History; Business Administration.

KNIGHT, BRENDA GAIL
Hamilton; History; Sociology; Secondary Ed.

LANDES, MICHAEL JEROME
Huntsville.

LAWLER, BILLIE DAWN POSEY
Sheffield; Home Economics; Sociology; Home Economics Club; Sociology Club.

LAWRENCE, DONNA JAN
Fayette; Home Economics; Sociology; Christian Student Center; Home Ec. Club; Sociology Club; Vice-Pres. & Reporter of Home Ec. Club.

LAWRENCE, PATSY JOHNSON
Florence; Biology; Geography.

LEBOWSKI, DAVID LESLIE
History; Physical Education; Hi Club; P.E. Club; Young Democrats; Human Relations Council; Football (1).

LEE, MARGARET MARY
Sheffield; Elementary Education.

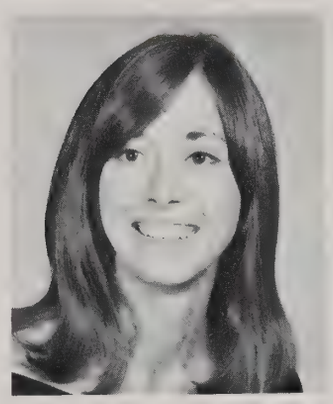

LEECH, ROBERT EDMONSTON
Florence; Business Management; Economics; Sigma Tau Pi; SGA Representative.

LESLIE, DANNY BRIAN
North Berwick, Maine; Business Management; Accounting; Sigma Tau Pi (3,4).

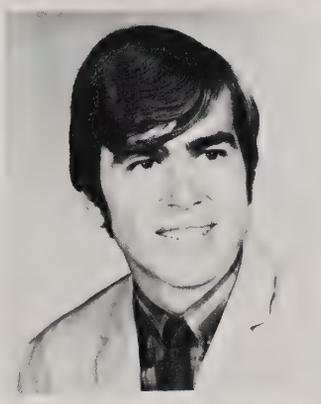

LETSON, ANN
Courtland; Secretarial Science; History.

LINDSEY, JUDY SHERRILL
Huntsville; Secretarial Science Ed.; Sociology; Civitan Sweetheart (1,2); Cheerleader (1,2).

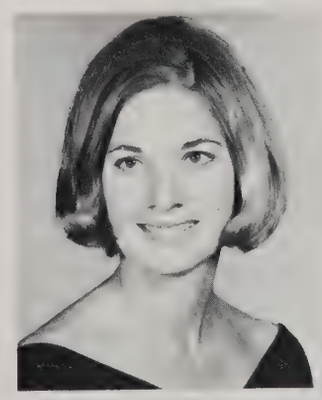

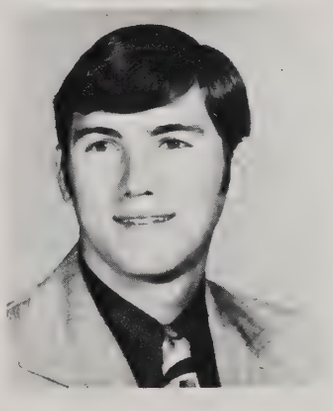

LINVILLE, MICHAEL ROY
Scottsboro; Physical Education; Biology; P.E. Club; Basketball (2).

LOGGINS, JOSEPH ALAN
Athens; Business Management.

LOWRY, JERRY FORD
Leighton; Physical Education; Botany; Secondary Education; Physical Education Club; Conservation Club.

LYLE, JAMES EDWIN
Florence; Chemistry; Zoology; Student Affiliates of American Chemical Society; Beta Beta Beta; Kappa Mu Epsilon.

MASON, MAYZOLA
Florence; English; Biology; Young Academics, Vice Pres.

MAYS, SANDRA
Phil Campbell; Social Science Cognate.

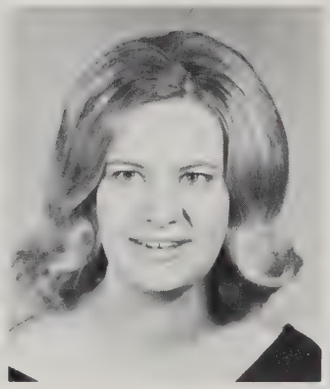

McCAGHREN, SHERRY LORETTA
Florence; Home Economics Club.

McCALEB, SHEILA
Fayette; Secondary Phys. Ed.; Math; S.A.E.A., Sec. and Pres., I.P.C., Campus Scouts, Christian Student Fellowship.

McCLENDON, NANCY ANN
Moulton; Elem. Education; Treas. for Rice, level I. yr. 1969-70.

McCORKLE, GEORGIA
Elem. Ed.; Sociology; Civinettes (1,2) Sec., Diorama Staff (3,4) Soph. Treas., Junior Class Vice-Pres., Leo's Loveliest 1, Majorette (1,2,4), Diorama Beauty Contestant (1,3), R.O.T.C. Sponsor (2,3,4).

McCORMICK, CARRIE MAE
Sec. Ed.; Geography; English; Kappa Delta Pi, Geography Club, B.S.U., Spanish Club, Psychology Club, AWS, AWC.

McCORMICK, HUGH
Zoology; Geography; Baseball Mgr. (1) Sports Statistician (1,2,3,4).

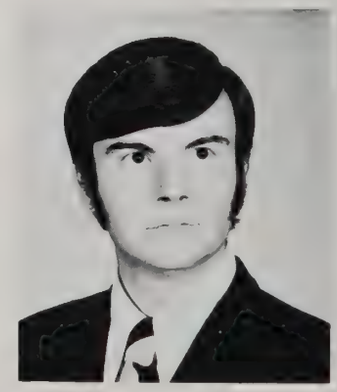

McCULLOUGH, SANDRA GIST
Florence; Business Education; Biology; Conservation Club.

McDOWELL, CHARLOTTE ANN
Florence; English; History; Sec. Education; AWS, Treas. Chairman High School Day SGA, Convocations Committee AWS.

McMANUS, DIANN
Florence; Home Economics; Psychology; B.S.U. (1,2,3,4), Social Chairman, Home Economics Club 4, Judiciary Powers Hall House Council, Dorm Counselor (2,3).

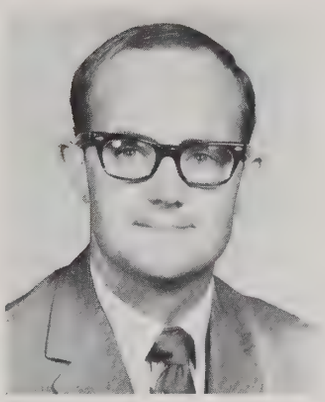

McMEANS, THOMAS NEIL
Lexington; Chem. and Biology; Conservation Club, Christian Student Fellowship—Church of Christ.

McMILLAN, CAROLYN HENSLEY
Home Economics; Sociology; Home Ec Club, Sociology Club, Kappa Omicron Phi.

McMILLAN, CHARLES RALPH
Accounting; Economics; Alpha Chi 3, Basketball.

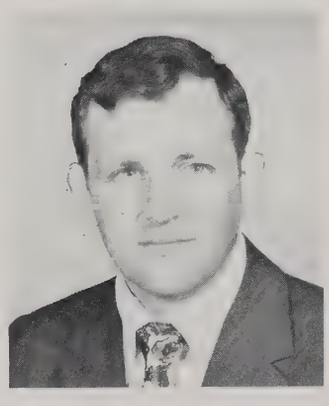

McNEILL, SANDRA
History; Political Science.

MELSON, ANN HOLMES
Home Economics; General Science; Kappa Omicron Phi—Sec., Sec.—Freshman Class.

MICHELOTTI ROMANO
Chemistry; Math; ACS (1), K.M.E. (3), Honor Society (1).

MILLER, HARRY
Florence; Phys. Ed.; Geography; Circle K, Scabbard and Blade—Pres., Ushers Club, P.E. Majors Club, Ushers Club Pres., Football 1, Intramural Football, Softball, Basketball, (1,2,3,4).

MIMS, JOBYNA SMITH
Florence; History; English; Sociology; Honor Society, History Honor Society.

MITCHELL, NELDA BOX
Tuscumbia; Chemistry; Biology; Conservation Club, American Chemical Society, Beta Beta Beta.

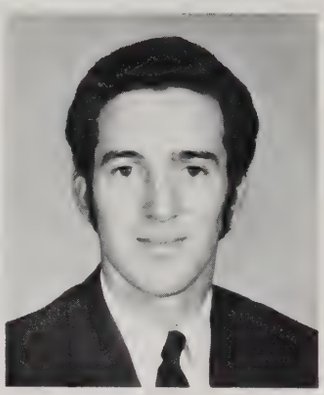

MITCHELL SAMMY FREDDY
Phil Campbell; Phys. Ed.; Geography; Phys. Ed. Club, Conservation Club, Baseball (4).

MONTGOMERY, ELAINE
Florence; Sociology Club, Psychology Club, Student Counselor.

MONTGOMERY, LINDA LEE
Florence; Elementary Education; Band, American Chemical Society.

MOODY, GARY WAYNE
Florence; Chemistry; Biology; Advanced ROTC, Pershing Rifles, Scabbard, Sgt. at Arms.

MOORE, WILLIAM HENRY
Lawrenceburg, Tenn., Political Science.

MORRISON, BONNIE BROOKS
Town Creek; English; History; Alpha Sigma Lambda (1,2), Miss Charming (1), Majorette (1), Dorm Officer (2).

MURPHY, DOROTHY JUNE
Russellville; Zoology, Sec. ED. Library Science, Alpha Beta Alpha.

MURPHY, PAULA LANE
Florence; Pol. Science; History; English; Lionettes, AWC,—Pres., AWS, I.P.C.—Pres., Sec. and Treas. of Lionettes; Who's Who (4); Mr. & Miss FSU Court (4).

MURRAY, JOHN ROBERT III
Florence; Accounting; Marketing; Economics, Alpha Chi, Young Democrats.

MUSE, JONI
Florence; English; P.E.; P.E. Club.

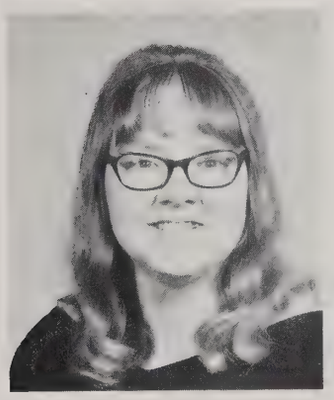

NEELY, DEBORAH LEE
Pittsburgh, Pa.; Art and Drama; Kappa pi, Alpha Psi Omega.

OGLETREE, LINDA CAROL
Sheffield; Elem. Education; AWC.

OLEHAM, EDYTHE VIRGINIA
Florence; S.A.E.A., Head Res. of Presbyterian Student Center.

OLIVER RANDALL HASTON
Phil Campbell; P.E.; History; P.E. Club.

O'NEAL, LUKE DOUGLAS
Normal; Psychology; Sociology; Sociology Club, Young Academics Club—Pres. and Pres. of Sociology Club; Who's Who (4).

OWENS, WAYNE EDWARD
Cherokee; Accounting; Economics; Alpha Chi.

PARKS, ROBERT NEIL
Tuscumbia; History; Business; Circle K Club, Young Democrats Club, History Club—Vice Pres.

PARRISH, SHERRY LYNN
Florence; Elementary Education.

PATRICK, RAY ELMER
Cherokee; Scabbard and Blade; ACS.

PATTERSON, CARL GREGORY
Huntsville; Physical Education; P.E. Club, Baseball (3,4).

PEDIGO, JACKIE EUGENE
Florence; Physical Education; History; P.E. Club (3,4).

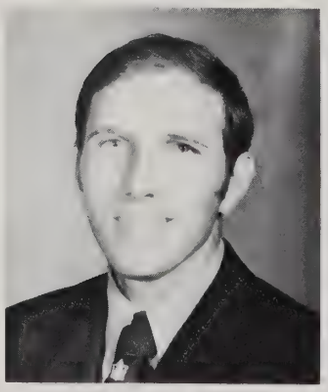

PEEDEN, JOSEPH
Florence; Sociology; History.

PENNINGTON, JERRY ANN
Tuscumbia; Biology; Math.

PETERS, BRENDA McCORKLE
Florence; Biology; Sociology; Sociology Club, Beta Beta Beta.

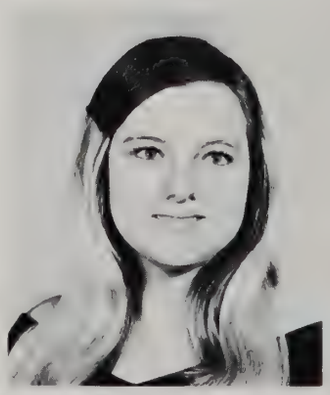

PHILLIPS, GWENDOLN
Florence; English; Biology; AWC; Pi Kappa Delta.

PIGG, SHARON LYNN
Florence; Secretarial Ed.; Art; Sigma Tau Pi.

PITCOCK, ROBERT ELWOOD JR.
Decatur; Biology; Chemistry; S.U.B. (3) (4); IPC (4); ACS (4); DIORAMA (2) (3) (4)—Chief Photographer (2), Associate Editor (3), Editor (4); Rivers Hall Council (3); Homecoming Committee 70-71, 71-72.

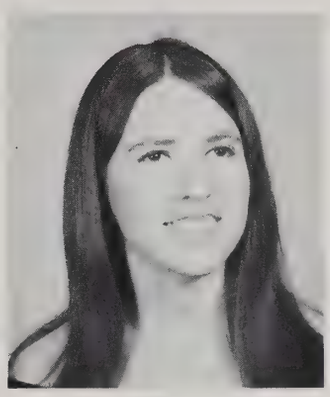

POLLARD, JANIE ELLEN
Savannah, Tenn.; Elementary Ed.; Sociology; SAEA; Wesley Foundation; Officer O'Neal (1) and (2); La Grange (3).

POUNDERS, AGATHA KAY
Muscle Shoals; Ed. Biology; Sociology Club; SAEA; AWC.

POUNDERS, JUDY COGGIN
Russellville; English; Sociology; Secondary Ed.; Sigma Tau Delta (2) (4); Kappa Delta Pi (3) (4); SAEA (3) (4); Pi Epsilon Omega (1) (2); Student Counselor (2) (3); Sociology Club (3) (4).

PRATT, TRUDY
Hemingway, South Carolina; Zoology; Business Administration.

PRIEST, STEPHEN EMERSON
Florence; Marketing; Economics; Debate Club; DIORAMA.

PRINCE, MICKEY ELIZABETH
Huntsville; Home Economics; Sociology; Baptist Student Union—Sec.; Home Economics Club; IPC; AWS; Sociology Club; Pres. of LaGrange Hall; Hall of Fame Committee; Convocation Committee; Mr. & Miss FSU Court (4).

PRESTON, BRENDA CARPENTER
Town Creek; Music Education; MENC (2,3,4,), Band (2,3,4,), Judiciary Council of AWS.

PRUITT, JANICE ELAINE
Florence; Social Science Cognate; Political Science.

PURVEY, JANE CLAUDIA
Rogersville; Art; English; two majors.

PUTNAM, JAMES
Florence; Geography; ROTC.

RANDLE, ZATHALYN CARLOTTA
Florence; Sociology; Art; SGA, Young Academics, Human Relations Council, Lionette Pres., SUB, AWC, Choir, Young Democrats, Sociology Club.

RAPE, DIANE BRADFORD
Florence; English; Music; Collegiate Singers, (1,2,3).

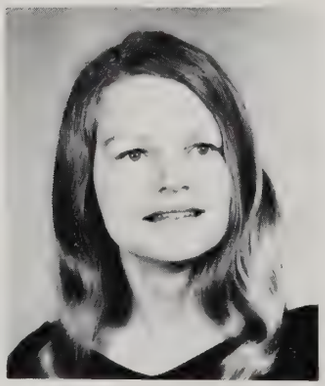

RAY, ELIZABETH ANNE HARRISON
Florence; Art; Biology.

RAY, RANDALL DEFOREST
Tuscumbia; Sec. Ed. History; Geography; Phi Theta Kappa Fraternity.

REBMAN, VERA BAILEY
Barton; Sec. Ed. Social Science Cognate, History; Sociology.

REED, MARTH LAVIN
Birmingham; Home Economics; Secretary KOH, Kappa Omicron Phi, Kappa Delti Phi.

RICHARDSON, BARBARA BOLTON
Florence; Biology; P.E.; two majors.

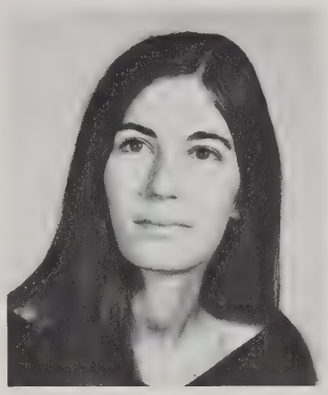

RICHARDSON, CHARLOTTE JO
Florence; Sociology; AWC, Sociology Club-Vice Pres., Majorette (2,3,4), Spring Fling Queen 1, ROTC, Sponsor, 2, Leo's Loveliest, Beauty Court (2) (3) (4).

RICHARDSON, EVALLOU
Florence; Art; Drama; two majors, University Players, Alpha Psi Omega.

RIDDLE, WILLIAM NATHANIEL
Haleyville; Phys. Ed.; History; Phys. Ed. Majors Club; Intramural Touch Football and Basketball.

RIGGS, DEBRA
Florence; Secretarial Science; English; AWC, AWS, Christian Fellowship, AWS rep.

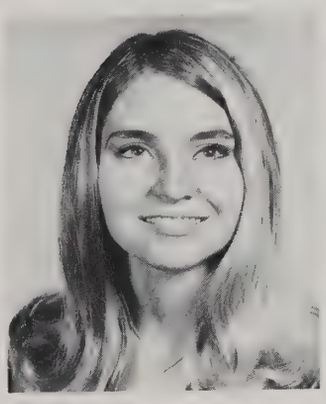

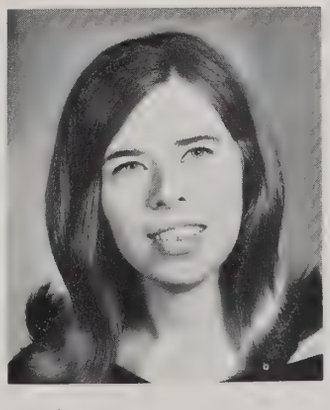

RIGGS, M. JANE
Mt. Hope; Elem. Ed.

RITTER, PAULA YEVETTE
Lexington; Elem. Ed.

ROBERTS, CHARLES MARK
Bridgewater, Virginia; Biology; Chemistry; Student Union Board, Spanish Club, Conservation Club.

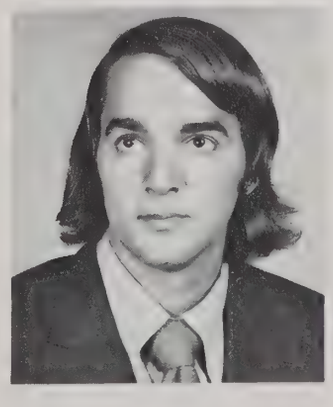

ROBERTS, JOHN RALPH JR.
Florence; Business Mgt.; Economics; BSU-Officer; Sigma Tau Pi; IPC; Collegiate Singers, Vice-Pres.; Soph. Class Pres.

ROBINSON, DONALD JACK
Florence; Biology; Chemistry; Secondary Ed.; Amer. Chem. Soc.; Conservation Club.

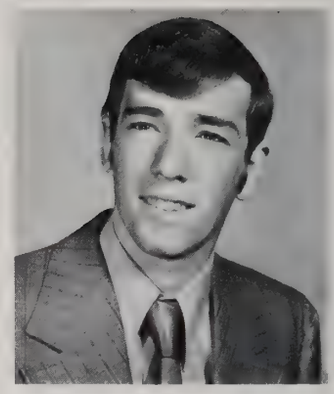

ROBINSON, JUDY KELLY
Red Bay; Elementary Ed.

ROBISON, BETTY JEAN
Russellville; Elementary Ed.

ROGERS, PAUL TIMOTHY
South Pittsburg, Tenn.; Psychology; Music; Circle K, Pres.; BSU, Vice-Pres.; Soph. Class Vice-Pres.

ROHLING, ANN MARIE
Florence; Elementary Ed.; Newman Club; AWC.

ROVERE, JAMES ROBERT
Florence; Sociology; History; Sociology Club.

RYDER, CURTIS MYLES
Florence; Math; Secondary Ed.; Political Science; Ushers Club; Kappa Mu Epsilon.

SANDERS, SHARON DALE
Ardmore, Tenn.; Elementary Ed.; Civinettes.

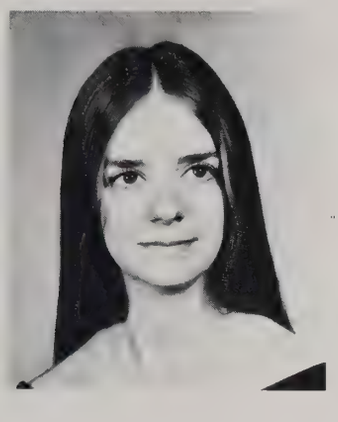

SANDERSON, CLAIRE EALY
Florence; Sociology; Psychology; SGA (2); Sociology Club (1-2).

SANDERSON, PATRICIA
Madison; Secretarial Science; Sociology; Dorm Officer (2).

SCOTT, JERRY LEE
Tuscumbia; Accounting; Economics; Alpha Chi; Sigma Tau Pi.

SELF, IVAN LAMAR
Vinemont; Geography; Chemistry; Geography Club (3-4), Vice-Pres.; SUB (1-3); FSU Chess Club (3-4).

SHACKELFORD, EDWARD D.
Russellville; Biology; Geography; Conservation Club, Treas. (2), Pres. (3); Tri Beta (4).

SHEDD, JOHN A.
Russellville; History; Biology; Conservation Club; Spanish Club; History Club; Beta Beta Beta, Pres.; Phi Alpha Theta, Historian.

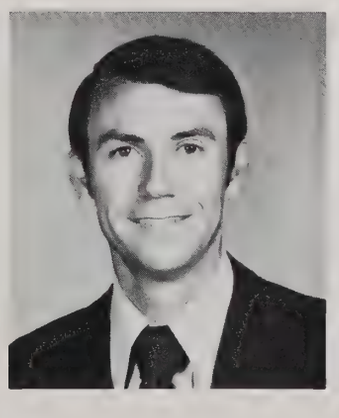

SHELL, ETHRIDGE MERAL
Cloverdale; History; Sociology.

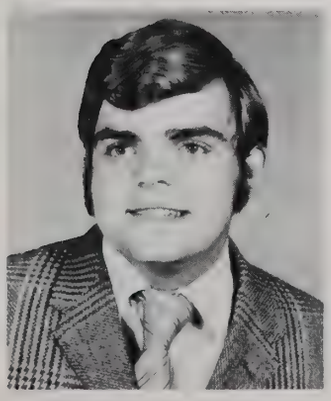

SHELTON, EDWARD TALLEY
Huntsville; English; History; Secondary Ed.; Band (2-4); English Club; History Club; Sigma Tau Delta.

SHEWBART, DIANA ELAINE
Red Bay; Elementary Ed.

SHEWBART, FREDA JO
Red Bay; Elementary Ed.; Civinettes.

SHOEMAKER, ROBERT DONALD
Florence; Zoology; Chemistry.

SIMMONS, CAROLE MICHELLE
Tuscumbia; Sociology; History; Young Academics, Vice-Pres.; BSU; SGA (3); AWC.

SINGLETON, MARY FRANCES
Vina.

SLATTON, CHARLOTTE ANN
Florence; Home Ec.; Business; Home Ec. Club; Dorm Counselor.

SMITH, BRENDA STRINGFELLOW
Secondary Ed.; Math; Biology.

SMITH, CLIFFORD STEVEN
Athens; Business Management.

SMITH, GROVER C.
Huntsville; Art; History.

SMITH, HERMAN HAMP
Ellijay, Ga.; Political Science; History; Young Dem. (1-4); IPC (3), Pres.; SGA (4), Pres.; SUB (3), Pres.; Chess Club (2), Pres.; Flor-Ala, Circulation Manager; Mr. & Miss FSU Court (4).

SMITH, HILDA R.
St. Lawrencebury, Tenn.; Secondary Ed.; History; Sociology.

SMITH, JERRY VANN
Arab; Biology; Business Administration; Conservation Club; Amer. Chem. Soc.

SMITH, LARRY RHYNE
Cullman; Chemistry; Math; Amer. Chem. Soc.; Kappa Mu Epsilon (4), Pres.; Honor Society.

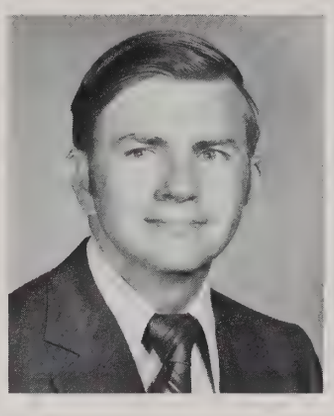

SMITH, MARTHA JANE
Red Bay; Elementary Ed.; Women's Choral Ensemble.

SMITH, REBECCA ZBINDEN
Huntsville; Sociology; Biology; Rice Hall (2), Counselor; AWS Judiciary Council; Miss Charming Court (1).

SMITH, RICHARD CHARLES
Florence; Sociology; Psychology.

SMITH, SALLY GAYLE
Fayette; Ed.; English; Hist.; Sigma Tau Delta; Rice Hall, Executive Board, House Council, Secretary (3).

SMITH, VIKKI REED
Spruce Pine; Elementary Ed.; Sociology.

SMOTHERS, STEVE SEAREY
Addison; Physical Ed.; P.E. Club; Conservation Club.

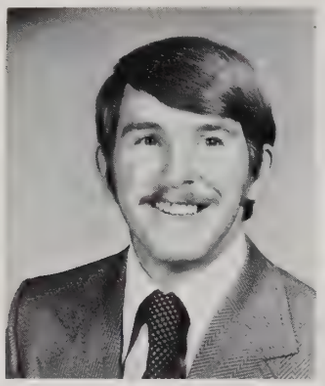

SOWELL, BENJAMIN FRANKLIN
Athens; Physical Ed.; P.E. Club.

STAGGS, BRENDA THORNE
Florence; History; Biology; AWC.

STANFORD, DORIS ANN
Russellville; Secondary Ed.; Home Ec.; Sociology Club; Home Ec. Assoc.; BSU: Kappa Omicron Phi (3), Tres.; Kappa Delta Pi; Soph. Class Secretary; State Vice-Chairman AHEA; Collegiate Civitan Sweetheart.

STANSELL, DORIS DEE
Tuscumbia; Elementary Ed.

STANSELL, OTTIE JAMES JR.
Florence; Marketing; Economics; Scabbard and Blade; BSU; Sigma Tau Pi.

STEPHENS, BARRY L.
Birmingham; Geography; Sociology; SUB (2); SGA Representative (3); Flor-Ala Sports Editor (3-4); DIORAMA Sports Editor (4); LaGrange Hall Council (1-2); Rivers Hall Council (2-3); Ushers Club (4); Rat Week Vice-Chairman (3); Campus Crusade for Christ; Geography Club; Hall of Fame Committee (3); Mr. FSU.

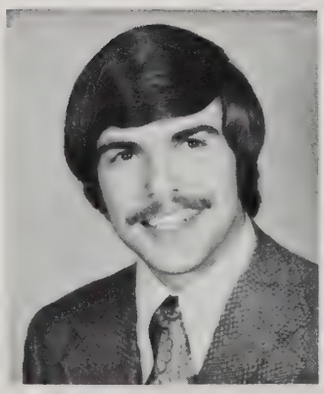

STEVENSON, DAVID RODNEY
Florence; Business Management; Economics; Inter-Pres. Council; Christian Student Fellowship, Vice-Pres. (3), Pres. (4).

STEWART, NANCY QUINN
Florence; Sociology; Business Administration; AWC (1-4); AWS, Representative (2), Convocations Committee (3); SUB (2-4); Spring-Fling Committee Co-Chairman (3); University Players (2); Collegiate Singers (2-3); SGA Representative (3); TKD Sweetheart (4); Alpha Sigma Lambda (4); Turris-Fidelis Committee (2-3); FSU Court; Homecoming Committee (4); Who's Who (4).

STEWART, STEVEN ROGER
Florence; Political Science; Sociology; Ushers Club (3-4).

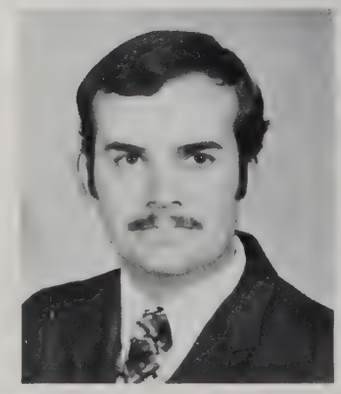

STOVALL, AZRIEL GENE
Decatur; Physical Ed.; P.E. Club (1-4); Young Academic Club (3-4); Baseball; Football (2-3).

STRICKLAND, LYNN SANFORD
Danville; Elementary Ed.; SAEA; KME, Historian; Kappa Delta Pi; Student Counselor.

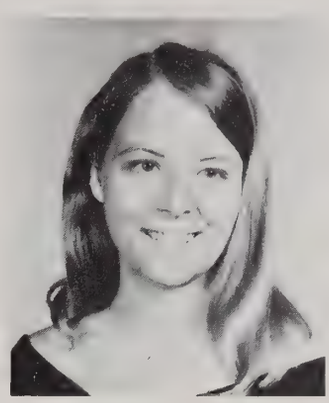

SUMNER, MARY LYNNE
Florence; History; Geography; Alpha Sigma Lambda; AWS; IPC; SGA; AWC, Pres.; Lionettes, Vice-Pres., Historian; DIORAMA Assoc. Editor; Who's Who.

SWAFFORD, CELIA ANN
Hartselle; Art; Library Science; Alpha Beta Alpha.

SWANGER, FAITH ANN
Fremont, Ohio; History; Sociology.

SYSLO, CARL GREGORY
Sheffield; Geography; Biology; Pershing Rifles, Pres.; Scabbard and Blade; Roteract Club; Geography Club.

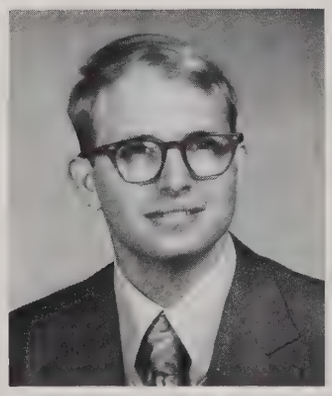

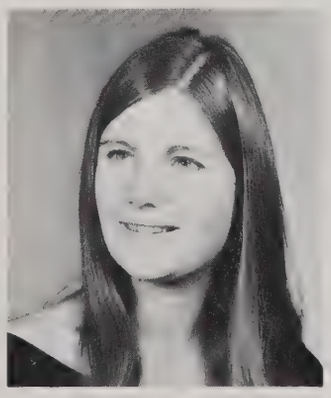

TARBOX, DOROTHY LYNN
Ashtabula, Ohio; Elementary Ed.; Teachers Club.

TATE, MARSHA LEIGH
Killen; Sociology; History.

TAYLOR, JAMES DAN
Florence; History; Physical Science; History Club (1); SUB (1-2); SGA (1-2); Circle K (3); Young Democrats; IPC (3); Jr. Cl. Pres.; Vice-Pres., SGA (4); Graduation Marshall; Spring Fling Com.; Who's Who Selection Com.; Hall of Fame Com.

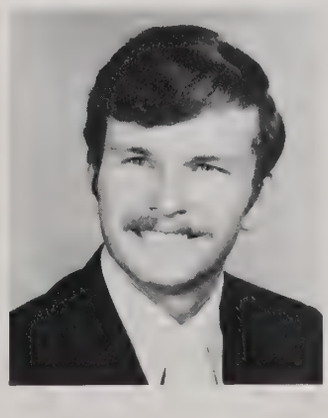

TAYLOR, JERRY WAYNE
Florence; Physical Education; Spanish Club; Intramurals (1-4); Golf (4).

TAYS, BARRY KEITH
Killen; Biology; Chemistry.

TAYS, DWIGHT LEE
Rogersville; History; Secondary Ed.; History Club; Phi Alpha Theta; Christian Student Fellowship; SGA Representative.

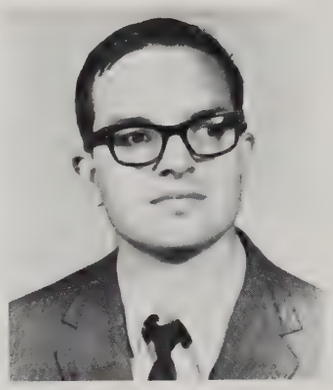

TEST, RICHARD ALAN
Huntsville; Biology; Geography; Geography Club.

THOMAS, BETTY JEAN
Guntersville; Secretarial Education; Sigma Tau Pi.

THOMAS, DANNY ALLEN
Hartselle; Natural Science; Geography; Chess Club, Sec. (2), Pres. (3,4); IPC (3); Geography Club, Treas. (4); SUB, Vice-Pres. (3); SGA, Sec. to Political Affairs (3,4).

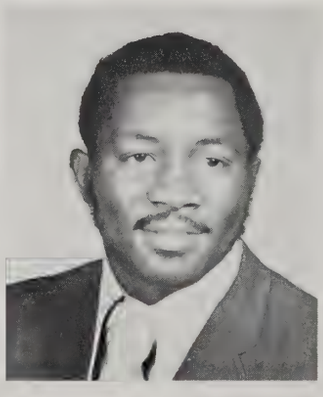

THOMAS, LEONARD WILLIAM
Huntsville; Physical Education; Biology; Young Academic Club; Football (1-4); Physical Club (1-4).

THOMAS, RUDY RANDALL
Hamilton; Business Education; Sigma Tau Pi.

THOMPSON, BILLY L.
Russellville; Chemistry; Biology; ACS; SUB.

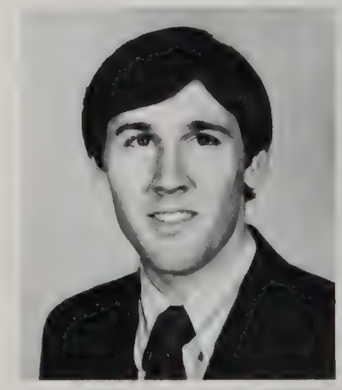

THORNTON, GLENN ROY
Vinemont; Geography; Business Administration; Geography Club, Sec.

THORNTON, PEGGY LYNN
Rogersville; English; Sociology; Secondary Education; Lionettes.

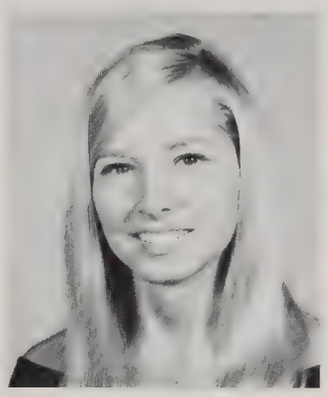

TIDWELL, JERRY DON
Killen; Business Management.

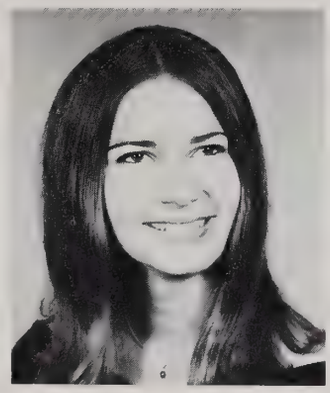

TILLER, CAROLYN RUTH
Huntsville; Biology; Art; Conservation Club (1); SAEA (1); Residence Hall, Judiciary Com. (2), Vice-Pres. (3).

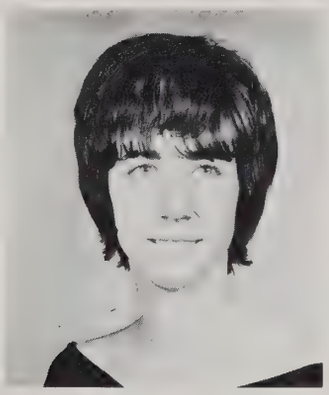

TOMLINSON, MARTHA ANNE
Rogersville; Elementary Education; Campus Scouts; Dorm Officer.

TRIBBLE, BERT MICHAEL
Florence; Sigma Tau Pi; Freshman Class, Vice-Pres. (1).

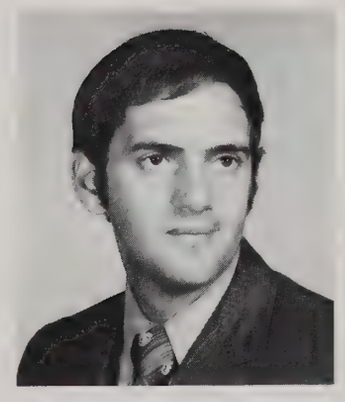

TRIMBLE, DOUG KEITH
Cullman; Accounting; Economics; Alpha Chi; Geography Club; Band (1,2); Rivers Hall Counselor (2-4).

TUCKER, DON RAY
Florence; Accounting; Economics; Alpha Chi.

TUCKER, WILLIAM LEE
Cullman; Physical Education; Biology; PE Club; Pershing Rifles; Drill Team.

UNDERWOOD, CAMILLE HILL
Leighton; Social Science Cognate; Secondary Education.

UPTON, WANDA JOY
Cordova; Elementary Education; SAEA; Campus Girl Scouts.

VAUGHN, ROGER GLENN
Florence; Accounting; Economics.

VICKERY, LARRY GILBERT
Hodges; Physical Education; PE Club.

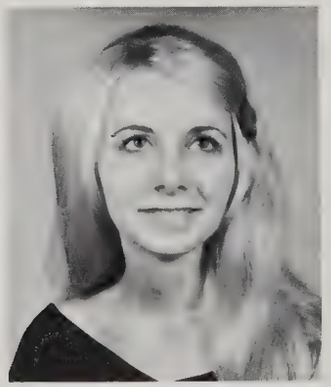

VINSON, SHARON ANNE
Red Bay; English; Sociology; Spanish Club; Sociology Club; BSU; Freshman Council; Homecoming Com. (3,4); AWS Convention (3).

WALKER, RICKEY B.
Danville; Chemistry; Biology.

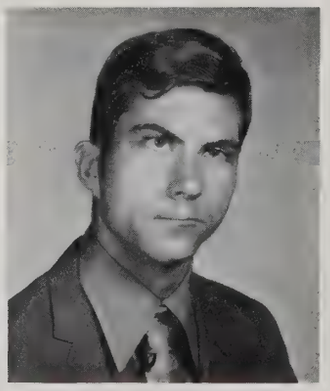

WALLACE, JAMES FRANKLIN
Fort Payne; Sociology; History; Psychology.

WALLACE, PHIL DALE
Huntsville; Political Science; History.

WALLER, CHARLES WILSON
Decatur; Marketing; Economics; Pershing Rifle Drill Team; Ushers Club; Collegiate Civitan Club, Vice-Pres.

WARHURST, THOMAS EDWARD
Tuscumbia; Accounting; Alpha Chi.

WARREN, KEITH
Russellville; Political Science; History; Spanish Club; Conservation Club; History Club; Circle K; Phi Alpha Theta.

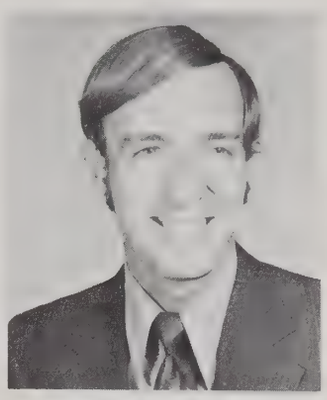

WATERMAN, MARGERY CARSON
Florence; Sociology; Psychology; Sociology Club.

WATKINS, BETTE RAE
Florence; Mathematics; Biology; Secondary Education; Beta Beta Beta; Kappa Delta Pi.

WATKINS, CHARLES LEE
Florence; Accounting; Economics; Alpha Chi.

WAUGH, BEVERLY DEE
Fort Bragg, N.C.; Zoology; Geography; SUB; SGA; AWS; Pi Epsilon Omega, Vice-Pres. (4); Conservation Club, Sec. (3), Pres. (4); Who's Who (3,4); ROTC Sponsor (4); Homecoming Finalist (4); Leadership Retreat (2-4); Sr. Cl. Woman of the Yr.; IPC; Wesley Foundation (1-4); Lafayette Hall House Council (1,4); Glamour Mag. Candidate; Rat Week Com.; Freshman Guide (2-4); Miss Charming Judge (3,4); Stud. Ass't. Laffayette Hall (3,4); Sci. Dept., Lab Ass't.; Jr. Counselor (2-4); Mr. & Miss FSU Court (4).

WATKINS, THOMAS L. JR.
Florence; Accounting; Economics; Circle K (3); Tau Kappa Delta (4); FSU Baseball (1,3); Intramural Football (3,4); Intramural Softball (4).

WEAVER, JO ANNE
Killen; English; Spanish; French; AWC (1,2); Spanish Club, Sec.-Treas. (2), Vice-Pres. (3); Young Republicans (2); Honor Society; Sigma Tau Delta.

WEBB, GLENNA LORETTA
Cullman; Elementary Education; BSU; AWS; Lionettes; Dean's List; Exec. Council, BSU.

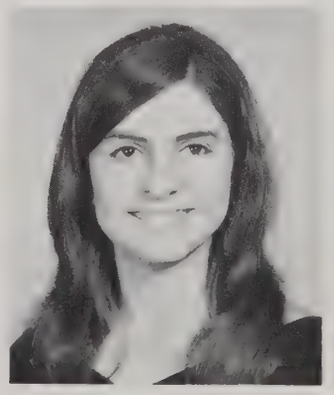

WHALEN, JUDY CAROL
Haleyville, English; Political Science; Secondary Ed.; Cheerleader (3), Co-Head (4); Circle K Sweetheart (3), Honorary Circle K Member (4); Alpha Sigma Lambda (1-2), Prefects Chairman (3), Pres. (4); IPC (2), Pres. (4); Rice Hall, Pres. (2); Freshman, Sophomore, Junior Woman of the Year; Miss Glamour (3); ROTC Sponsor (3); Who's Who (3-4); Young Democrat's (4); SGA Representative (1); SGA Senator (3); AWS (2); Sigma Tau Delta (3) (4); Honor Society (3); Phi Kappa Phi (4); SGA Executive Cabinet; Miss FSU '71.

WHITE, DONALD ANDREW
Florence; History; Political Science; Scabbard and Blade; Pershing Rifles; Drill Team; Band (2) (4).

WHITTEN, EDWARD MICHAEL
Florence; Mathematics; Physics; Kappa Mu Epsilon.

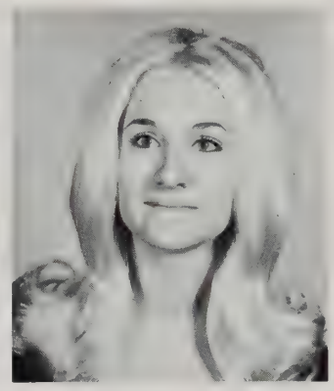

WIGINGTON, MELISSA JANE
Hamilton; English; Secondary Ed.; Kappa Delta Pi; (Sec.); Sigma Tau Delta; Executive Board, Rice Hall.

WILEY, DEE ANN
Sheffield.

WILLIAMS, GEORGE LEHMAN
Huntsville; Accounting; Alpha Chi; Sigma Tau Pi; Baseball; Intramural Basketball and Football.

WILLIAMS, RONALD WYNN
Florence; Biology; Chemistry; Conservation Club.

WILLIAMS, SUSAN MASONIA
Decatur; Elementary Ed.

WILSON, GAY
Florence; Industrial Chemistry; Mathematics; American Chemical Society.

WILSON, MARY DANA
Addison; Physical Education; History; PE Club; SUB; SGA; History Club; Rice Hall Officer.

WINKLE, JAMES S.
Sheffield; Physical Education; Sociology.

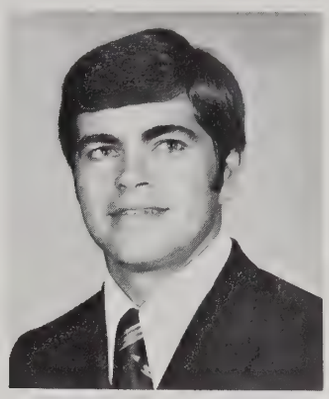

WITT, BETTY MONTGOMERY
Florence; Elementary Education; SAEA.

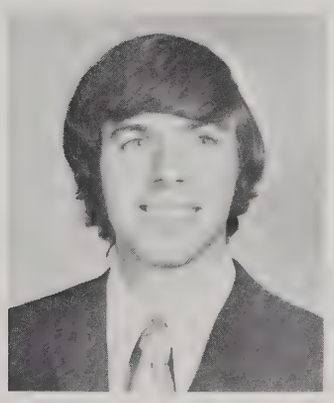

WORLEY, DAVID NATHAN
Sheffield; Music Education; Sociology; Men's Choir (1-3); Music Education Club; Band (1-4); Sociology Club (1,2); Stage Band (1,2).

WRIGHT, DALE ANDREW
Florence; Accounting.

YANCEY, CHARLES
Russellville; Psychology; English.

YEAGER, JUDY LEE
Florence; Mathematics; English; Secondary Education; Kappa Mu Epsilon, Vice-Pres.; Kappa Delta Pi.

ZAHND, PHILIP GENE
Florence; Accounting; Economics; Alpha Chi, Director; Chairman of Alpha Chi Float Committee, 1970.

UNDERCLASSMEN

Abston, Annie—Florence, Junior; Adams, Dorothy—Collinwood, Tenn., Sophomore; Adams, Gerald—Florence, Freshman; Adams, James—Hamilton, Sophomore.

Adams, Stanley—Ardmore, Tenn., Freshman; Addington, Jenny—Sheffield, Sophomore; Addison, William—Trinity, Freshman; Adkins, Pamela—Sheffield, Freshman.

Alexander, David—Florence, Junior; Alexander, Martha—Moulton, Junior; Alexander, Michael—Killon, Freshman; Allbritten, Gary—Baileyton, Freshman.

Allen, James—Florence, Sophomore; Allen, Larry—Florence, Freshman; Allen, Regina—Tuscumbia, Freshman; Almond, Nancy—Muscle Shoals, Freshman.

Anderson, Lena—Scottsboro, Sophomore; Apostolos, Della—Huntsville, Freshman; Arnold, Deborah—Huntsville, Sophomore; Atkins, Carol—Falkville, Sophomore.

Atkins, Donna—Muscle Shoals, Freshman; Atkins, Patsy—Danville, Freshman; Atkins, Steven—Florence, Junior; Austin, Jimmy—Sheffield, Junior.

Bacon, Phyllis—Muscle Shoals, Junior; Baggett, Dona—Florence, Freshman; Baker, Debra—Corinth, Miss., Junior; Baker, Michael—Hartselle, Sophomore.

Balch, Charlotte—Lexington, Sophomore; Bailes, Donald—Huntsville, Freshman; Bailey, Howard—Florence, Sophomore; Bailey, Sharon—Florence, Sophomore.

Balentine, Terry—Florence, Junior; Barb, John—Huntsville, Junior; Barber, Joan—Tuscumbia, Freshman; Barnes, David—Huntsville, Freshman.

Barnett, James—Florence, Freshman; Barnett, Johnnie—Florence, Junior; Barnwell, Kenneth—Florence, Freshman; Bartlett, James—Huntsville, Sophomore.

Barringer, Beth—Rogersville, Junior; Barringer, Jean—Rogersville, Freshman; Barry, Thomas—Huntsville, Junior; Barry, Patti—Huntsville, Freshman.

Bassham, Liburn—Killen, Freshman; Beadle, Michael—Florence, Freshman; Beard, Thomas—Leoma, Tenn., Freshman; Beason, Barbara—Florence, Junior.

Beaver, Julie—Leighton, Freshman; Beaver, Renee—Rossville, Ga., Freshman; Beckman, James—Tuscumbia, Junior; Beckman, Julie—Tuscumbia, Freshman.

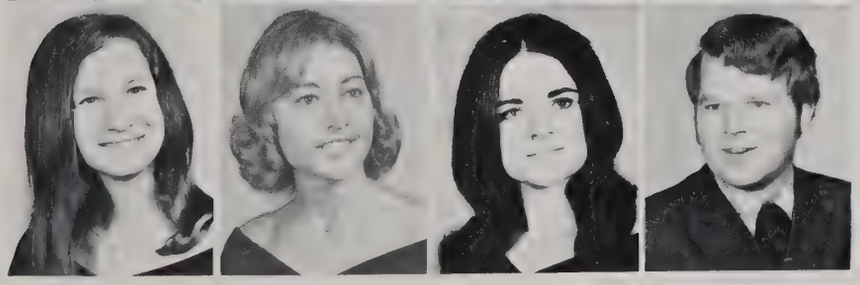

Beckham, Pamela—Athens, Junior; Bedingfield, Dianne—Rogersville, Freshman; Belew, Glenda—Rogersville, Sophomore; Belew, Jack—Florence, Freshman.

Bentley, Miles—Russellville, Freshman; Bendall, Kristie—Tuscumbia, Sophomore; Bendall, Patricia—Tuscumbia, Sophomore; Bentley, Sandra—Moulton, Junior.

Berry, Cynthia—Scottsboro, Sophomore; Berry, Janice—Collinwood, Tenn., Sophomore; Berry, Philip—Florence, Sophomore; Berryman, Cathy—Town Creek, Junior.

Betterton, Andrew—Hartselle, Freshman; Bickel, Jane—Florence, Junior; Biggers, Bobby—Florence, Freshman; Birchfield, James—Florence, Sophomore.

Bishop, Billy—Muscle Shoals, Freshman; Bishop, Roland—Florence, Freshman; Bittenbender, George—Florence, Junior; Bittenbender, Pamela—Ft. Lauderdale, Fla., Junior.

Black, Jerel—Florence, Junior; Black, Larry—Hartselle, Junior; Blackburn, Mark—Florence, Freshman; Blackburn, Diann—Florence, Freshman.

Blackburn, JoAnn—Tuscumbia, Sophomore; Blackburn, Katherine—Tuscumbia, Freshman; Blevins, Gary—Florence, Freshman; Bobo, Betty—Florence, Junior.

Boehm, Susan—Florence, Freshman; Bolton, Jean—Red Bay, Junior; Boone, Jean—Huntsville, Freshman; Boyett, Melba—Moulton, Freshman.

Boyles, Sandra—Florence, Sophomore; Bozeman, Jack—Tuscumbia, Freshman; Brabson, Martha—Florence, Freshman; Bracken, Linda—Town Creek, Sophomore.

Bradberry, Kathy—Florence, Freshman; Bradford, Debbie—Huntsville, Freshman; Bradley, Dennis—Iron City, Tenn., Freshman; Brannum, Susan—Huntsville, Junior.

Brewer, Joe—Cloverdale, Junior; Brewer, Michael—Waynesboro, Tenn., Junior; Brewer, Patsy—Moulton, Junior; Brewer, Phillip—St. Joseph, Tenn., Freshman.

Brewer, Stephen—Florence, Freshman; Brewer, Teresa—Florence, Junior; Brewster, Billy—Hollywood, Ala., Sophomore; Briggs, Robbie—Florence, Sophomore.

Britton, Cathy—Rogersville, Freshman; Broadfoot, Joan—Florence, Junior; Brom, Larry—Jasper, Junior; Brooks, Pamela—Tanner, Freshman.

Broughton, Margaret—Sheffield, Freshman; Broughton, Rayfield—Fayette, Sophomore; Brown, Gwenda—Florence, Freshman; Brown, Laura—Florence, Freshman.

Brunsman, James—Nashville, Tenn., Sophomore; Brumley, Elizabeth—Tuscumbia, Junior; Bryan, Albert—Huntsville, Freshman; Buchanan, Debbie—Phil Campbell, Freshman.

Buffaloe, Dennis—Florence, Sophomore; Buffaloe, Larry—Florence, Freshman; Bullard, Dennis—Florence, Junior; Bullough, James—Florence, Sophomore.

Burch, Patricia—Decatur, Sophomore; Burch, Rita—Moulton, Sophomore; Burcham, Charlotte—Russellville, Sophomore; Burden, Bobby—Leighton, Sophomore.

Burden, Judith Ann—Sheffield, Sophomore; Burgess, Patricia—Anderson, Freshman; Burknalter, Phyllis—Tuscumbia, Freshman; Burnett, Jeanne—Florence, Sophomore.

Burns, Gloria—Florence, Junior; Burris, Vikie—Florence, Freshman; Burrus, John—Florence, Freshman; Burt, Donald—Florence, Freshman.

Butler, Donnie—Florence, Sophomore; Butler, Sammy—Sheffield, Freshman; Butler, Sondra—Birmingham, Sophomore; Butler, Sonya—Florence, Freshman.

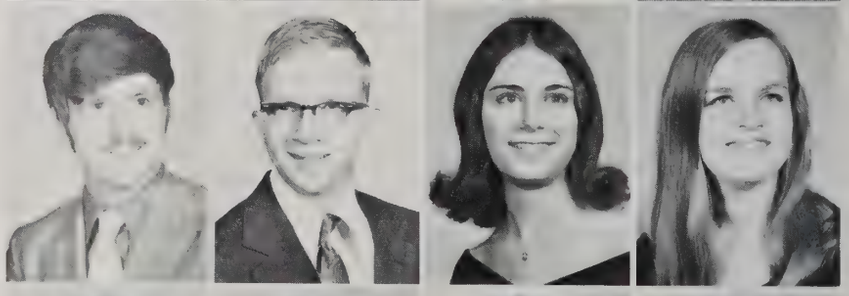

Byford, Jerry—Hartselle, Freshman; Byler, Edgar—Collinwood, Tenn., Sophomore; Byrd, Glenda—Tuscumbia, Sophomore; Byrd, Judy—Tuscumbia, Freshman.

Cain, Ronnie—Sheffield, Junior; Callahan, Viki—Sheffield, Freshman; Camp, Henry—Zion, Illinois, Freshman; Campbell, Steve—Huntsville, Freshman.

Campbell, Susan—Tuscumbia, Freshman; Canada, Mona—Muscle Shoals, Freshman; Cantrell, Billy—Decatur, Freshman; Cantrell, Carolyn—Decatur, Junior.

Cantrell, Terrie—Florence, Freshman; Carlin, Huberta—Tuscumbia, Sophomore; Carmichael, Darrell—Madison, Freshman; Carpenter, George—Tuscumbia, Junior.

Carroll, Kenneth—Florence, Junior; Carroll, Marcia—Athens, Freshman; Carroll, Paul—Huntsville, Junior; Carroll, Virginia—Huntsville, Freshman.

Carter, Kay—Huntsville, Sophomore; Carter, William—Sheffield, Freshman; Carton, Mary—Tuscumbia, Freshman; Carver, Donna—Tuscumbia, Junior.

Casiday, Harvey—Florence, Freshman; Cassell, Sallie—Florence, Freshman; Chambers, Mary—Huntsville, Junior; Chambers, Richard—Florence, Sophomore.

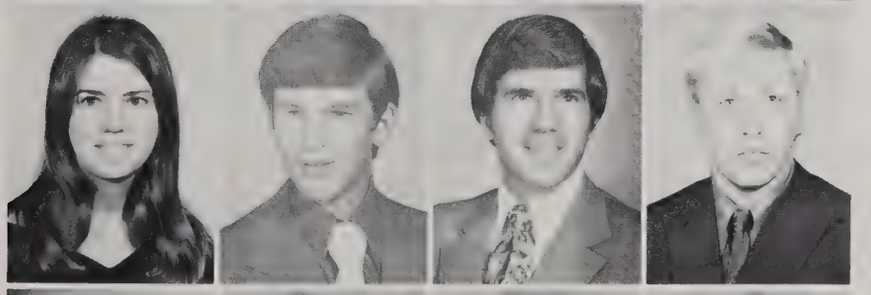

Chandler, Cathy—Athens, Senior; Chandler, "Del"—Florence, Ala., Freshman; Chandler, Steven—Florence, Junior; Childers, Roy—Killen, Freshman.

Childress, Ronald—Athens, Sophomore; Chipolet, Nancy—Leighton, Junior; Chism, May—Sheffield, Sophomore; Christian, Belinda—Birmingham, Junior.

Christain, Daryl—Beauorton, Freshman; Christian, Wanda—Birmingham, Junior; Claborn, Daniel—Courtland, Freshman; Clardy, Bobby—Rogersville, Sophomore.

Clardy, Maxine—Rogersville, Sophomore; Clark, Bruce—Florence, Freshman; Claunch, David—Tuscumbia, Junior; Clemmons, Charles—Florence, Freshman.

Cobb, Jane—Huntsville, Freshman;Coburn, Thomas—Tuscumbia, Junior; Cockburn, Terry—Florence, Sophomore; Coker, Lisa—Florence, Sophomore.

Colcock, Miles—Florence, Freshman; Cole, Debra—Lexington, Freshman; Cole, Thomas—Florence, Sophomore; Collier, Steven—Haleyville, Junior.

Coleman, Alexander—Birmingham, Freshman; Collins, Michael—Decatur, Freshman; Collum, Mack—Red Bay, Junior; Compton, Betty—Burnsville, Miss., Junior.

Compton, Vick—Union Grove, Junior; Conner, Deborah—Sheffield, Freshman; Conner, James—Riviera, Fla., Freshman; Cooper, Angela—Florence, Sophomore.

Cooper, Pavell—Sheffield, Freshman; Copeland, Deanne—Sheffield, Sophomore; Corn, Judith—LaFayette, Ga., Junior; Corp, Kathryn—Huntsville, Sophomore.

Cox, Brenda—Hamilton, Sophomore; Cox, Carolyn—Lexington, Sophomore; Cox, Ginny—Florence, Sophomore; Cox, James—Tuscumbia, Freshman.

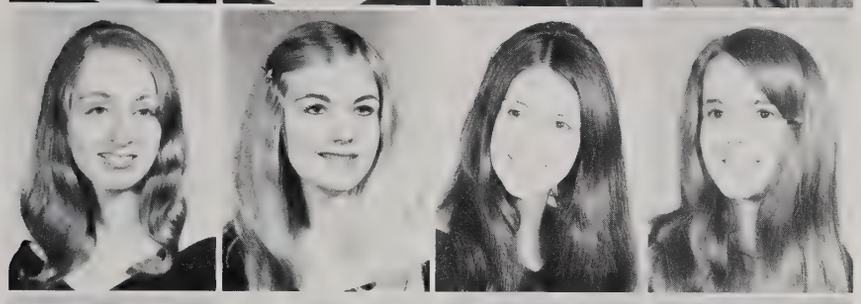

Cox, Joan—Killen, Sophomore; Cox, Lynn—Florence, Freshman; Creasy, Donica—Florence, Sophomore; Creel, Donna—Killen, Freshman.

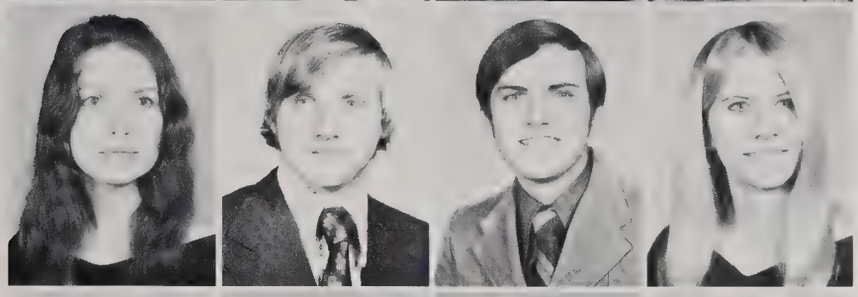

Cross, Elizabeth—Florence, Sophomore; Cross, Paul—Leighton, Sophomore; Cross, Randy—St. Joseph, Tenn., Junior; Cox, Sandra—Madison, Junior.

Crunk, Ray—Rogersville, Sophomore; Cupp, Sandy—Decatur, Freshman; Curnutt, Patricia—Athens, Junior; Curenton, Leland—Sheffield, Freshman.

Currie, David—Huntsville, Junior; Curtis, Jack—Huntsville, Freshman; Curtis, James—Florence, Freshman; Davenport, Kathy—Sheffield, Freshman.

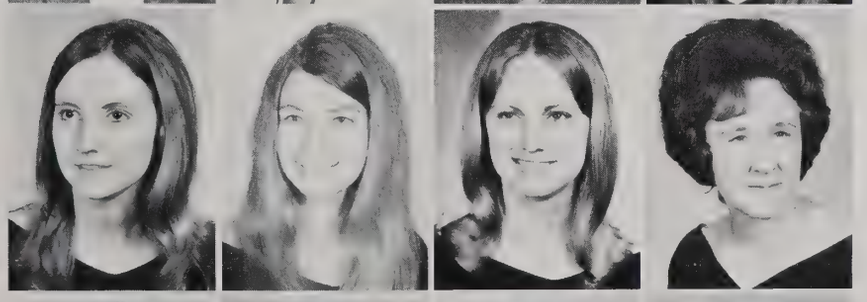

Davidson, Jennifer—Tuscumbia, Freshman; Davis, Joan—Sheffield, Freshman; Davis, Joyce—Florence, Sophomore; Davis, Juanita—Florence, Sophomore.

Davis, Larry — Vina, Junior; Davis, Peggy — Florence, Freshman; Davis, Richard — Sheffield, Sophomore; Davis, Teddy — Rogersville, Freshman.

Davis, Linda—Muscle Shoals, Junior; DeFoor, John—Haleyville, Junior; DeFreez, Nancy—Huntsville, Sophomore; Deitz, Jacqueline—Muscle Shoals, Sophomore.

DeMorse, Carlton—Muscle Shoals, Sophomore; Denton, Carolyn—Tuscumbia, Sophomore; Denton, Vernon—Russellville, Sophomore; Dillard, James—Phil Campbell, Junior.

Dorough, Deborah—Huntsville, Junior; Douglass, Vivian—Florence, Junior; Dougless, Diane—Tuscumbia, Junior; Dowdell, Deborah—Tuscumbia, Freshman.

Draper, Raymond—Florence, Junior; Dryden, Freda—Loretto, Tenn., Junior; Dudek, Barbara—Florence, Freshman; Duncan, Brenda—Florence, Freshman.

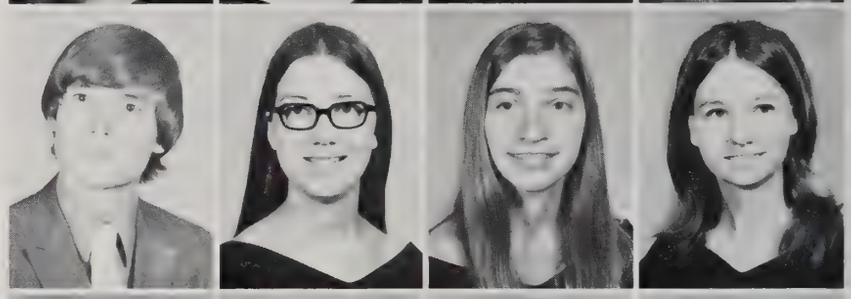

Duncan, Dennis—Florence, Sophomore; Durham, Robert—Florence, Freshman; Dutton, Debra—Madison, Freshman; Ealy, Paula—New Hope, Sophomore.

Easley, Jerry—Savannah, Tenn., Junior; Eastep, Keith—Florence, Freshman; Easterwood, Melanie—Sheffield, Sophomore; Eaves, Connie—Florence, Freshman.

Eaves, Sammy—Florence, Sophomore; Eckl, Patricia—Florence, Freshman; Edwards, Ann—Decatur, Sophomore; Edwards, Anna—Waynesboro, Tenn., Sophomore.

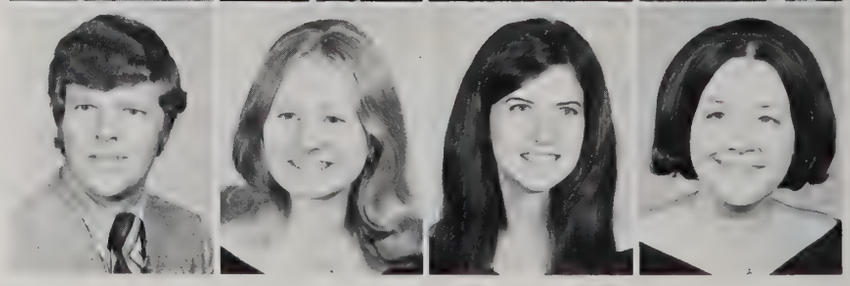

Edwards, Emily—Florence, Freshman; Elliott, Sarah—Haleyville, Freshman; Ellis, Beth—Florence, Freshman; Ellis, Kathryn—Huntsville, Freshman.

Ellis, Madolyn—Florence, Junior; Ellis, Mary—Florence, Freshman; Ellis, Ronnie—Hamilton, Sophomore; Ellison, William—Russellville, Sophomore.

Eret, Joyce—Huntsville, Sophomore; Eubanks, Randy—Decatur, Freshman; Eudy, Lowell—Red Bay, Sophomore; Evans, Daniel—Russellville, Junior.

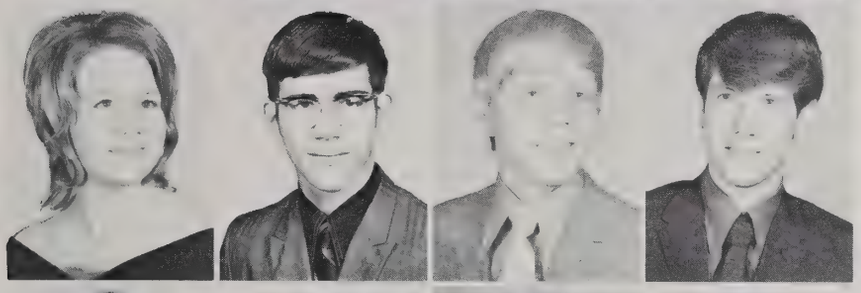

Evans, Ruth—Decatur, Junior; Evans, Dwight—Hillsboro, Sophomore; Fannin, Edward—Double Springs, Junior; Falkner, Jimmy—Florence, Sophomore.

Faust, Linda—Killen, Freshman; Fielder, Linda—Memphis, Tenn., Junior; Finley, Cathy—Muscle Shoals, Sophomore; Finley, John—Haleyville, Sophomore.

Fisher, Teresa—Russellville, Sophomore; Fisher, Doug—Decatur, Sophomore; Fisher, Julia—Huntsville, Freshman; Fleming, Janet—Phil Campbell, Junior.

Fletcher, Jefferson—Jackson, Miss., Sophomore; Fletcher, Olendia—Decatur, Junior; Flippo, Harold—Florence, Sophomore; Flowers, Philip—Huntsville, Freshman.

Floyd, Pamela—Florence; Ford, David—Sulligent, Sophomore; Ford, Kevin—Huntsville, Freshman; Ford, Lee—Florence, Sophomore.

Foster, Lynn—Tuscumbia, Sophomore; Fouts, Nelbeth—Sheffield, Freshman; Fowler, Jo Nan—Hayden, Freshman; Fowler, Sheron—Somerville, Freshman.

Fowler, Stephen—Florence, Freshman; Fox, Judi—Huntsville, Sophomore; Franks, Michael—Florence, Freshman; Franks, Jean—Lutts, Tenn., Sophomore.

Frazier, Shelia—Waterloo, Sophomore; Frederick, Sonja—Haleyville, Sophomore; Free, Leland—Moulton, Freshman; Freeman; Robert—Oneonta, Sophomore.

Freeman, Tommy—Phil Campbell, Sophomore; French, Dale—Florence, Freshman; Friscic, David—Huntsville, Freshman; Fuller, Julie—Russellville, Freshman.

Fuller, Will—Jasper, Freshman; Fulmer, Janet—Cloverdale, Freshman; Fulmer, Judy—Cloverdale, Freshman; Futrell, Kitty—Florence, Freshman.

Gamble, Eddie—Cherokee, Freshman; Gargis, David—Leighton, Sophomore; Gargis, Martha—Sheffield, Freshman; Garner, Julie—Sheffield, Freshman.

Garrard, Linda — Haleyville, Junior; Garrison, Patricia — Florence, Junior; Garth, Benjamin — Decatur, Junior; Gasque, Roger — Leighton, Sophomore.

Gautney, Laura—Killen, Sophomore; Geise, James—Tuscumbia, Freshman; Gibson, Betty—Gilbertown, Freshman; Gibson, Stanley—Sheffield, Sophomore.

Gifford, Joe — Florence, Freshman; Giles, Robin — Florence, Freshman; Gill, Diana — Huntsville, Sophomore; Gillispie, Ronald — Florence, Junior.

Gillespie, Gwen—Hillsboro, Sophomore; Gilmore, Peggy—Huntsville, Freshman; Girdner, Kathy—Florence, Sophomore; Girodo, Gary—Decatur, Freshman.

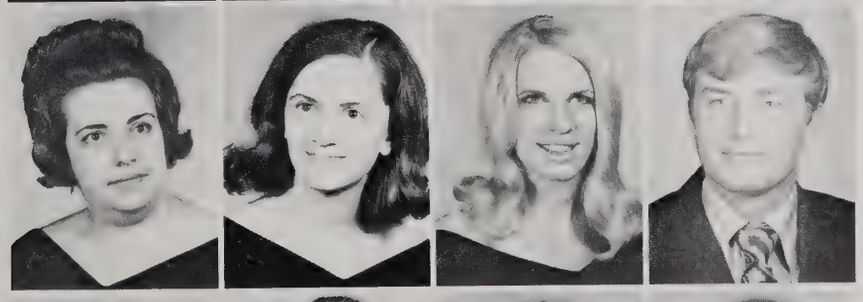

Glasscock, Bernice—Cloverdale, Sophomore; Glasscock, Elizabeth—Florence, Sophomore; Glidewell, Rhonda—Madison, Freshman; Glover, Charles—Lexington, Junior.

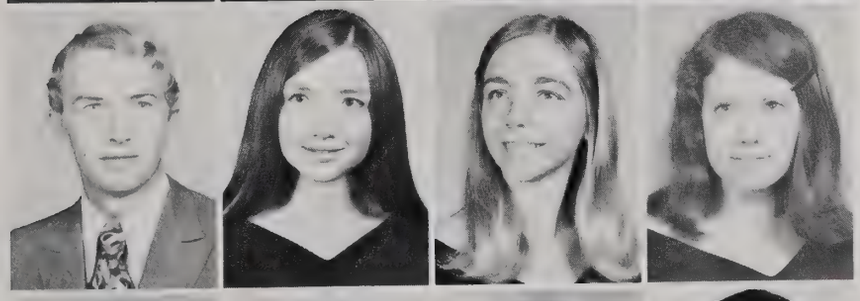

Glover, David—Lexington, Sophomore; Glover, Nancy—Huntsville, Freshman; Goad, Linda—Florence, Junior; Gobbell, Sherry—Florence, Freshman.

Godfrey, Roy—Huntsville, Freshman; Goins, Sandra—Killen, Sophomore; Golden, Robert—Leoma, Freshman; Gooch, David—Florence, Sophomore.

Gooch, Jane—Toney, Freshman; Goode, Nila—Rogersville, Sophomore; Goodwin, Danny—Rogersville, Freshman; Goodwin, Gwendolyn—Florence, Sophomore.

Gosh, Vickie—Union Grove, Sophomore; Grace, Donald—Florence, Freshman; Graham, Deborah—Columbia, Tenn., Freshman; Graham, Sonja—Florence, Freshman.

Grahman, Steve—Florence, Freshman; Gramling, Freddie—Montgomery, Freshman; Graves, Kathy—Fairhope, Freshman; Gray, Frances—Florence, Junior.

Gray,Jacqueline—Florence, Freshman; Gray, John—Muscle Shoals, Sophomore; Green, Charlene—Rogersville, Junior; Green, Janet—Russellville, Sophomore.

Green, Martha—Russellville, Freshman; Green, Sheila—Lexington, Freshman; Greene, Hubert—Rogersville, Sophomore; Greene, Karen—Russellville, Freshman.

Greenhill, James—Tuscumbia, Sophomore; Greenhill, Mitzie—Sheffield, Junior; Greenhill, Patricia—Muscle Shoals, Freshman; Greer, Thomas—Huntsville, Freshman.

Gremillion, Gwyneth—Huntsville, Freshman; Griffith, Cherie—Florence, Sophomore; Grigg, Rhonda—Florence, Freshman; Grisham, Cathy—Rogersville, Freshman.

Grove, Michaele—Florence, Junior; Gunn, Thomas—Decatur, Freshman; Gwin, Charla—Florence; Guthrie, Teressa—Nauvoo, Sophomore.

Hackney, Sandra—Huntsville, Freshman; Haeger, John—Florence, Sophomore; Haeger, Mary—Florence, Sophomore; Hagood, Reginald—Russellville.

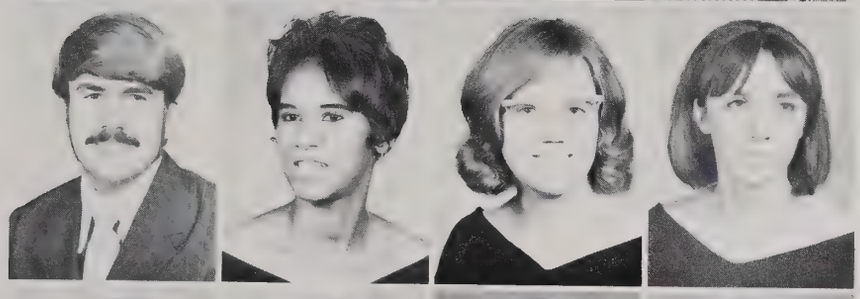

Hakola, Henry—Florence, Freshman; Haley, Ruth—Fayette, Sophomore; Hall, Brenda—Addison, Sophomore; Hall, Evalee,—Addison, Freshman.

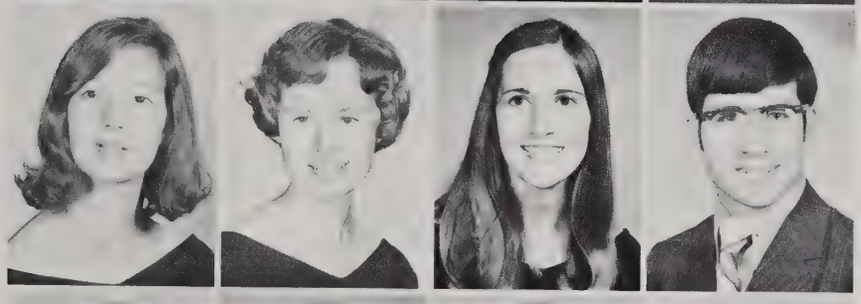

Hall, Katrina—Florence, Junior; Hall, Linda—Killen, Freshman; Hall, Lourece—Florence, Sophomore; Hallmark, Coy—Sheffield, Sophomore.

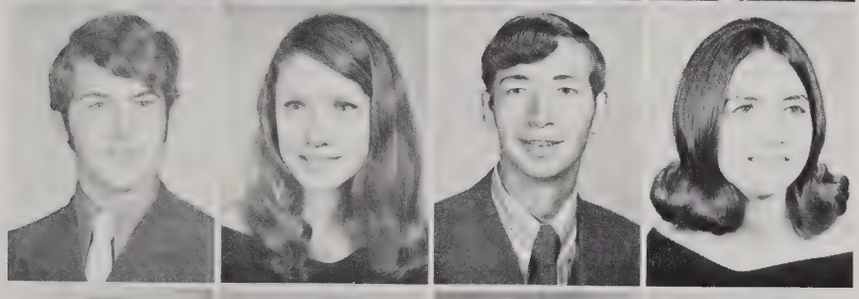

Hallmark, William—Florence, Freshman; Hamilton, Debbie—Florence, Freshman; Hamilton, Jerry—Russellville, Freshman; Hamilton, Joan—Rogersville, Sophomore.

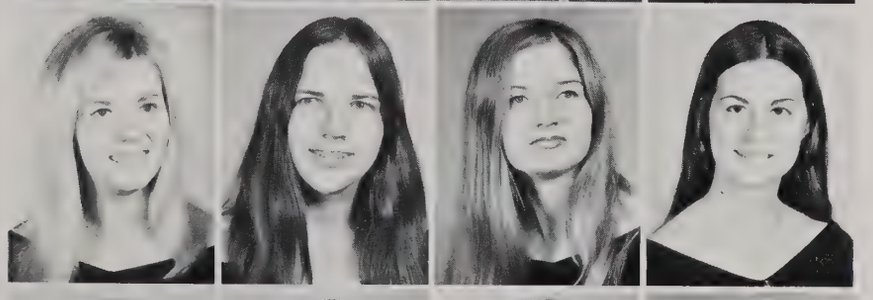

Hamilton, Pamela—Cherokee, Sophomore; Hamilton, Ruth—Birmingham, Junior; Hamlin, Johnnie—Florence, Sophomore; Hammond, Brenda—Florence, Freshman.

Hammond, James—Florence, Junior; Hanback, Lee—Florence, Junior; Hand, Sharon—Huntsville, Sophomore; Hannah, Debbie—Florence, Sophomore.

Hannah, Donna—Florence, Freshman; Hannah, James—Lawrenceburg, Tenn., Freshman; Hannon, Edgar—Sophomore; Hannon, Jimmy—Sheffield, Freshman.

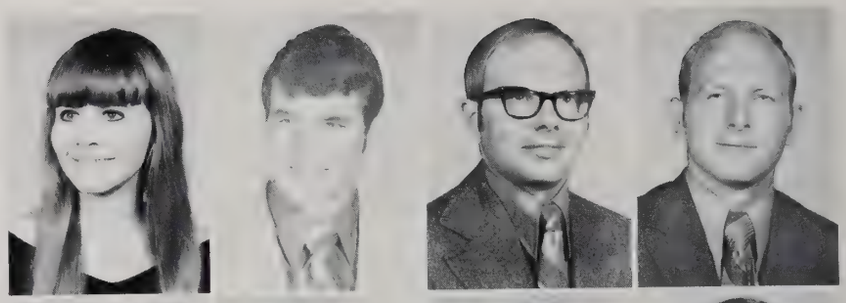

Haraway, Cecil—Rogersville, Junior; Harbin, Carol—Russellville, Junior; Harbin, Mona—Florence, Freshman; Hardeman, Don—Cullman, Freshman.

Hardiman, Marie—Athens, Freshman; Hardin, Barbara—Decatur, Freshman; Hardin, Mary—Guin, Junior; Hardy, Charles — Rogersville, Freshman.

Hardy, Hunter—Sheffield, Junior; Harrell, Cathy—Killen, Sophomore; Harris, Barbara—Birmingham, Sophomore; Harris, James—Russellville, Junior.

Harrison, William—Florence, Junior; Harrot, Germain—Weisbaden, Germany, Freshman; Hart, David—Warrior, Freshman; Hartley, Debby—Florence, Junior.

Harvey, Sandra—Rogersville, Sophomore; Haskins, Patricia—Sheffield, Junior; Hastings, Jerry—Red Bay, Junior; Hatfield, Lannis—Florence, Junior.

Hatfield, Nancy—Mt. Olive, Sophomore; Hayes, Charlotte—Rogersville, Freshman; Hayes, Danny—Florence, Freshman; Hayes, Donna—Florence, Sophomore.

Hayes, Nancy—Haleyville, Sophomore; Haygood, David—Florence, Freshman; Haygood, Ronnie—Florence, Sophomore; Hays, Patsy—Cordova, Freshman.

Hendrix, Jimmy—Rogersville, Freshman; Hammond, Fran—Florence, Sophomore; Heaps, Tommy—Florence, Junior; Heflin, Mary—Moulton, Freshman.

Hembree, Donna—Huntsville, Sophomore; Henderson, Elizabeth—Florence, Junior; Hensley, Betty—Florence, Freshman; Henson, Jennifer—Florence, Sophomore.

Henson, Richard—Huntsville, Sophomore; Herndon, Debbie—Decatur, Junior; Herring, Dixie—Florence, Sophomore; Hester, Carolyn—Russellville.

Hester, Sherry—Russellville, Sophomore; Hestla, Vickey—Tuscumbia, Freshman; Hicks, Evelyn—Sheffield, Freshman; Higgins, Marion—Florence, Junior.

Hightower, Janice—Athens, Junior; Hill, Edward—Cullman, Sophomore; Hill, Jimmy—Huntsville, Freshman; Hill, Julius—Warrior, Freshman.

Hill, Michael—Moulton, Junior; Hill, Pamela—Florence, Freshman; Hill, Dianne—Russellville, Junior; Hill, Tommy—Huntsville, Freshman.

Hine, Betty—St. Joseph, Tenn., Sophomore; Hine, Lee—Sheffield, Freshman; Hines, Phillip—Florence, Freshman; Hodges, Sharon—Huntsville, Freshman.

Hogan, Barbara—Elkmont, Junior; Holden,Cherryl—Florence, Sophomore; Holden, Dennis—Florence, Sophomore; Holder, Rosemarie—Sheffield, Sophomore.

Holland, Louie—Elkmont, Junior; Holland, Michelle—Florence, Freshman; Holland, Rebecca—Florence, Freshman; Holliman, Paige—Florence, Junior.

Holmes, Nancy—Sheffield, Junior; Holt, Anita—Zion, Illinois, Junior; Holt, Nancy—Florence, Sophomore; Honey, Linda—Tuscumbia, Junior.

Housman, Patricia—Sheffield, Junior; Hovater, Judy—Russellville, Junior; Howell, Gober—Haleyville, Junior; Hoettemann, Erika—Florence, Freshman.

Huffman, Terry—Florence, Freshman; Hughes, Quintin—Tuscumbia, Sophomore; Hunt, Anna—Huntsville, Freshman; Hurst, Billy—Phil Campbell, Sophomore.

Hyde, Paula—Haleyville, Sophomore; Hyfield, Deborah—Huntsville, Junior; Ikard, Jan—Madison, Sophomore; Ingle, Bryan—Florence, Sophomore.

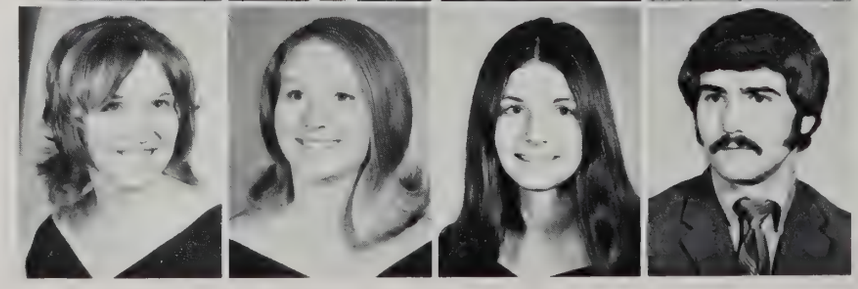

Ingrum, Lavonne—Florence, Freshman; Inman, Janice—Tuscumbia, Freshman; Inman, Linda—Florence, Junior; Irons, Nelda—Florence, Junior.

Isbell, Lionel—Florence, Junior; Isbell, Terry—Tuscumbia, Sophomore; Jackson, Sharon—Florence, Freshman; James, Dan—Florence, Freshman.

James, Karen—St. Louis, Mo., Sophomore; James, Mary—Florence, Junior; James, Rhonda—Florence, Junior; James, Rebecca—Florence, Freshman.

James, Sharon—Huntsville, Freshman; James, Shelia—Russellville, Junior; Janney, Bobby—Bridgeport, Sophomore; Jarmon, Dorothy—Muscle Shoals, Freshman.

Jarmon, Janice—Muscle Shoals, Junior; Jarnigan, Nancy—Russellville, Junior; Jarnigan, Theresea—Red Bay, Sophomore; Jarrett, Julie—Florence, Junior.

Jeffreys, Carlotte—Tuscumbia, Freshman; Jeffreys, Peggy—Moulton, Freshman; Jenkins, Dennis—Killen, Sophomore; Jewell, Patricia—Athens, Junior.

Jobe, William—New Market, Freshman; Johns, Meritta—Florence, Sophomore; Johnson, Cindy—Red Bay, Freshman; Johnson, Charlie—Florence, Freshman.

Johnson, Debbie—Huntsville, Sophomore; Johnson, Dexter—Tuscumbia, Junior; Johnson, Cindy—Florence, Freshman; Johnson, Jan—Athens, Junior.

Johnson, John—Huntsville, Junior; Johnson, Louise—Russellville, Sophomore; Johnson, Melissa—Florence, Freshman; Johnson, Nancy—Huntsville, Sophomore.

Johnson, Paul — Florence, Freshman; Johnson, Robert—Huntsville, Sophomore; Johnson, Sally—Athens, Junior; Johnson, Sammy—Haleyville, Sophomore.

Johnson, Shelia—Decatur, Freshman; Johnson, Susan—Florence, Freshman; Johnson, William—Muscle Shoals, Sophomore; Joiner, Janice—Tuscumbia, Junior.

Joiner, Pamela—Tuscumbia, Freshman; Jones, Amy—Decatur, Junior; Jones, Ann—Haleyville, Junior; Jones, Connie—Huntsville, Sophomore.

Jones, Marion—Florence, Freshman; Jones, Marjorie—Killen, Junior; Jones, Sharon—Huntsville, Freshman; Jones, Theadora—Haleyville, Sophomore.

Jones, Tom—Russellville, Junior; Jordon, Andrea—Florence, Sophomore; Jordan, Linda—Muscle Shoals, Freshman; Jordon, Debra—Florence, Sophomore.

Kachelman, Linda—Huntsville, Sophomore; Keenum, Candy—Florence, Freshman; Keeton, Alicia—Florence, Freshman; Keeton, Donna—Florence, Sophomore.

Keller, Jean—Scottsboro, Sophomore; Kelley, Debra—Russellville, Freshman; Kelly, Deborah—Rogersville, Junior; Kelly, William—Moulton, Junior.

Kendrick, Michael—Tuscumbia, Sophomore; Kennedy, Terry—Muscle Shoals, Sophomore; Keplinger, Snadra—Russellville, Junior; Kerr, Teresa—Tuscumbia, Freshman.

Kershaw, Cynthia—Florence, Freshman; Killen, Laura—Athens, Freshman; Kimbrough, Linda—Tuscumbia, Freshman; King, Vickie—Sheffield, Sophomore.

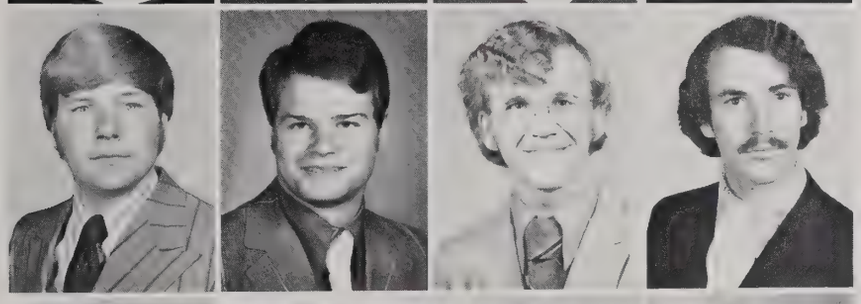

Kingsley, John—Florence, Freshman; Kirk, Sonny—Athens, Sophomore; Klinghard, Martin—Florence, Freshman; Knaur, John—Florence, Junior.

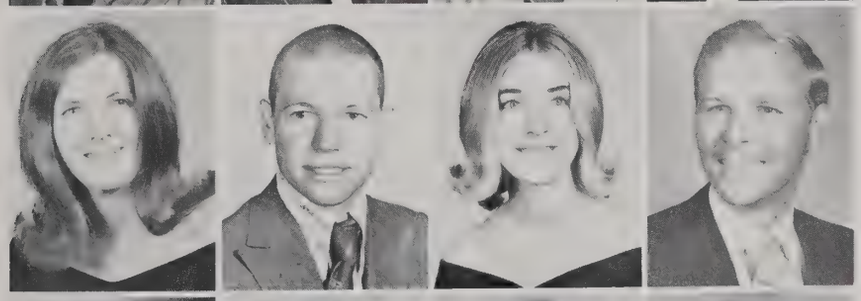

Knight, Elizabeth—Hamilton, Sophomore; Knight, Michael—Sulligent, Freshman; Knouff, Deborah—Town Creek, Freshman; Knowles, Philip—Ardmore, Junior.

Konig, Karen—Minor Hill, Junior; Koonce, Deborah—Florence, Freshman; Kraus, Wanda—Athens, Freshman; Kucera, Kathy—Decatur, Freshman.

Lair, George—Sheffield, Junior; Lambert, Brian—Florence, Junior; Lang, Hansell—Decatur, Junior; Langsdon, Phillip—Osceola, Ark., Freshman.

Lansdell, Daphne—Town Creek, Junior; Latham, Larry—Moulton, Freshman; Latimer, Steve—Jersailles, Indiana, Sophomore; Laubaugh, Virginia—Florence, Freshman.

Lawhon, Larry—Sulligent, Freshman; Lawson, Michael—Florence, Freshman; Lazenby, Donna—Florence, Freshman; League, Michael—Decatur, Junior.

Leckenby, Stephen—Florence, Freshman; Ledbetter, Susan—Rogersville, Sophomore; Lee, Andrea—Decatur, Freshman; Lee, Dean—Huntsville, Junior.

Lee, Debra—Sheffield, Freshman; Lee, George—Cherokee, Sophomore; Lee, Jane—Florence, Freshman; Lee, Reeda—Tuscumbia, Sophomore.

Lee, William—Huntsville, Junior; Leigh, Byron—Tuscumbia, Junior; Letson, Nicholas—Courtland, Junior; Lewis, Bonita—Killen, Freshman.

Lewis, Bruce—Huntsville, Sophomore; Lewis, John—Cloverdale, Freshman; Ligon, Deborah—Tuscumbia, Sophomore; Ligon, Linda—Florence, Freshman.

Lindsey, Carol—Florence, Freshman; Lindsey, Elizabeth—Tuscumbia, Junior; Lindsey, Helen—Florence, Freshman; Linville, Michael—Scottsboro, Senior.

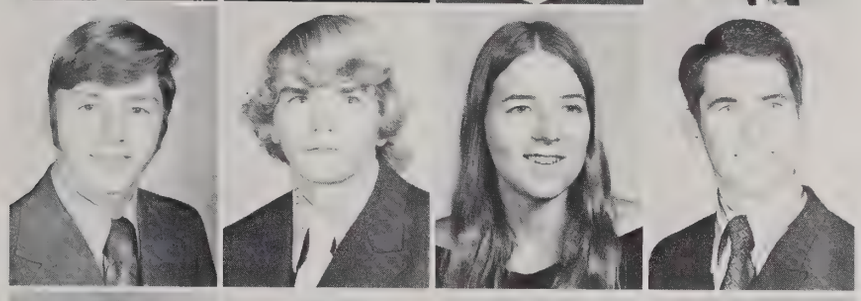

Littrell, Wesley—Florence, Sophomore; Livesay, Frankie—Scottsboro, Freshman; Lockhart, Christine—Florence, Sophomore; Long, Allen—Florence, Freshman.

Long, Ralph—Florence, Sophomore; Low, Cynthia—Sheffield, Freshman; Lowery, Calera—Leighton, Sophomore; Lowery, Paula—Huntsville, Sophomore.

Love, Randy—Fire Points, Tenn., Freshman; Lovett, Sandra—Florence, Freshman; Lumbus, Carl—Florence, Freshman; Lyle, Dianne—Florence, Junior.

Lyles, Danny—Florence, Junior; Lynne, Henrichs—Miami, Fla., Freshman; McAfee, Elise—Florence, Freshman; McAlexander, Rendy—Pulaski, Tenn., Freshman.

McBride, Michael—Decatur, Junior; McCabe, Patti—Killen, Freshman; McCafferty, Charles—Killen, Sophomore; McCafferty, William—Killen, Sophomore.

McCampbell, Jeanette—Huntsville, Freshman; McCamy, Ann—Sheffield, Freshman; McCloskey, Shelia—Florence, Freshman; McCollester, Teri—Russellville, Freshman.

McCollum, Richard—Florence, Sophomore; McCord, Judy—Florence, Sophomore; McCorkle, Michael—Cloverdale, Freshman; McCormack, Dorothy—Leighton, Junior.

McCormick, Mary—Houston, Texas, Freshman; McCormick, Randy—Rogersville, Sophomore; McCoy, Diane—Cullman, Junior; McCrary, Dan—Huntsville, Sophomore.

McCreless, Mary—Town Creek, Sophomore; McCulloch, Belinda—Decatur, Sophomore; McCulloch, Linda—Moulton, Junior; McCulloch, Thomas—Moulton, Freshman.

McCune, Garey—Athens, Junior; McDaniel, Robert—Decatur, Sophomore; McDermott, Patrician—St. Ann, Mo., Freshman; McDonald, Billy—Falkville, Freshman.

McDowell, Kathy—Newark, Illinois, Sophomore; McDowell, Robert—Muscle Shoals, Sophomore; McFall, Ann—Florence, Junior; McFall, Joan—Florence, Sophomore.

McGahey, Judy—Fayette, Sophomore; McGee, Jimmy—Florence, Junior; McGoff, Mary—Cherokee, Sophomore; McGrady, Carl—Florence, Junior.

McGregor, Ginger—Florence, Sophomore; McGuffey, James—Florence, Junior; McIntosh, Becky—Huntsville, Freshman; McIntyre, Phil—Florence, Freshman.

McKay, Patricia—Guin, Junior; McKinney, Ronald—Tuscumbia, Sophomore; McLeary, Marcia—Florence, Freshman; McLemore, David—Somerville, Sophomore.

McMeans, Sarah—Lexington, Freshman; McMullan, Wanda—Florence, Freshman; McNatt, Jacqueline—Russellville, Junior; McPeters, Duane—Florence, Junior.

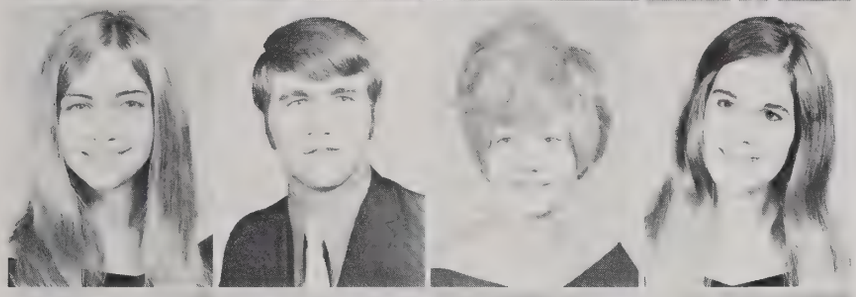

McPeters, Kathy—Killen, Sophomore; McWilliams, Christopher—Tuscumbia, Junior; Mabry, Joan—Florence, Freshman; Mackey, Susan—Florence, Freshman.

Maddox, Phillip—Florence, Sophomore; Maddox, William—Fayette, Freshman; Malone, Barbara—Belmont, Miss., Freshman; Malone, Barbara—Tuscumbia, Sophomore.

Malone, Judy—Spruce Pine, Junior; Malone, Wanda—Elkmont, Junior; Maness, Dianne—Sheffield, Freshman; Mann, Beth—Florence, Freshman.

Manning, Rebekah—Guntersville, Freshman; Marante, Thomas—Hialeah, Fla., Junior; Marbut, Dianna—Elkmont, Sophomore; Marks, Davis—Sheffield, Freshman.

Marmann, Rhonda—Tuscumbia, Freshman; Maroney, James—Tuscumbia, Freshman; Marshall, Randall—Athens, Freshman; Martin, Brenda—Florence, Freshman.

Martin, Jeanette—Florence, Junior; Martin, Lydia—Spruce Pine, Freshman; Martin, Terry—New Market, Sophomore; Mason, Marilyn—Sheffield, Junior.

Massey, Mona—Athens, Freshman; Mathis, Marion—Guntersville, Junior; Matthews, Martha—Florence, Junior; May, Betty—Sheffield, Freshman.

May, Raymond—Florence, Junior; May, Wanda—Florence, Sophomore; Mayfield, Carolyn—Muscle Shoals, Junior; Mayfield, Roger—Muscle Shoals, Junior.

Mays, William—Florence, Freshman; Meadows, Lynn—Muscle Shoals, Junior; Meche, Leo—Florence, Freshman; Mentz, Victoria—Memphis, Michigan, Sophomore.

Meredith, Myra—Rogersville, Junior; Middlebrooks, Roland—Anderson, Freshman; Miles, Viki—Florence, Freshman; Miller, Kewanee—Rogersville, Freshman.

Miller, Rebecca—Sheffield, Freshman; Miller, Sarah—Brownsboro, Junior; Mills, Jan—Winfield, Junior; Milstead, David—Sheffield, Freshman.

Minor, Robert—Tuscumbia, Freshman; Mitchell, Donna—Florence, Sophomore; Mitchell, Kathy—Florence, Freshman; Mizell, Julia—Trinity, Freshman.

Mode, Cindy—Huntsville, Freshman; Money, Vonda—Haleyville; Montgomery, Marlene—Leighton, Junior; Moomaw, Martha—Florence, Sophomore.

Moomaw, Melanie—Florence, Freshman; Moore, Louis—Florence, Freshman; Moore, Marcia—Smyrna, Tenn., Sophomore; Moran, Teresa—Florence, Junior.

Morgan, Donnie—Jasper, Freshman; Morris, Beverly—Leighton, Freshman; Morris, John—Florence, Junior; Morris, Shirley—Huntsville, Freshman.

Morris, Van—Florence, Sophomore; Morrison, Edith—Florence, Junior; Morrow, Robert—Florence, Junior; Moses, Jennifer—Florence, Freshman.

Moss, Cheryl—Florence, Freshman; Mullins, Cindy—Cloverdale, Freshman; Mullins, Susan—Florence, Sophomore; Mumaugh, John—Huntsville, Junior.

Murks, Linda—Florence, Junior; Murks, Mike—Florence, Freshman; Myrick, Betty—Florence, Sophomore; Nale, Sallie—Huntsville, Junior.

Napps, Richard—Sheffield, Sophomore; Narmore, Thomas—Cherokee, Freshman; Nathan, Andy—Florence, Freshman; Natmaker, Jamie—Huntsville, Freshman.

Naves, Connie—Elkmont, Sophomore; Nebrig, David—Decatur, Freshman; Neidert, Sharon—Loretto, Tenn., Junior; Nelson, Dorothy—Florence, Freshman.

Nelson, Kathy—Sheffield, Sophomore; Nelson, Richard—Sheffield, Sophomore; Newman, Judy—Florence, Freshman; Newman, Karen—Leighton, Freshman.

Newman, William—Tuscumbia, Junior; Newton, Johnny—Florence, Junior; Newton, Mark—Memphis, Tenn., Freshman; Nix, Irene—Phil Campbell, Junior.

Noble, Tommy—Huntsville, Junior; Noles, Teena—Muscle Shoals, Sophomore; Norris, Susan—Hunstville, Junior; Norton, Clara—Athens, Junior.

Nunnelly, Leslie—Florence, Junior; O'Connor, Robert—Loretto, Tenn., Junior; Odom, Debra—Jasper, Freshman; Oglen, Margaret—Jasper, Freshman.

Oliver, Charles—Sheffield, Junior; Orman, Cheryl—Canal Fulton, Ohio, Sophomore; Osterheld, Kay—Athens, Junior; Owens, Kaye—Anderson, Junior.

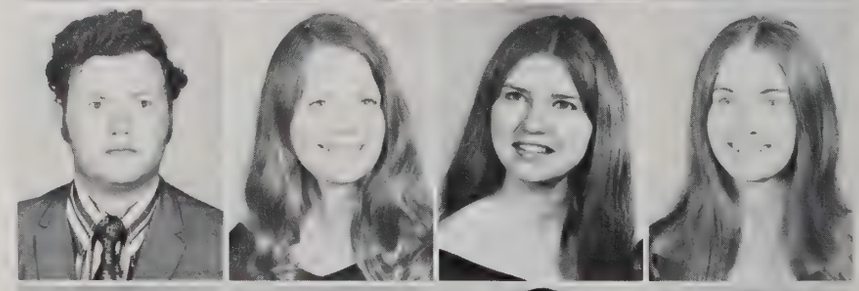

Pace, Deborah—Muscle Shoals, Freshman; Pace, Janice—Florence, Freshman; Pannell, Ronnie—Florence, Freshman; Pardue, Linda—Florence, Freshman.

Parker, Janet—Cullman, Freshman; Parker, Randy—Florence, Sophomore; Parker, Sandra—Hillsboro, Junior; Parker, Steve—Gurley, Sophomore.

Parker, Teresia—Union Grove, Junior; Parnell, Jo—Florence, Freshman; Parrish, Nikki—Cullman, Freshman; Patt, Phyllis—Loretto, Tenn., Sophomore.

Patterson, Linda—Rogersville, Freshman; Patterson, William—Sheffield, Sophomore; Paulk, Charles—Cloverdale, Freshman; Paulk, Rodney—Florence, Freshman.

Payne, Vicki—Birmingham, Junior; Pearson, Melvin—Double Springs, Freshman; Peek, Jackie—Athens, Freshman; Peoples, Darlene—Rogersville, Freshman.

Pennington, Marsha—Russellville, Sophomore; Peters, Curtis—Loretto, Tenn., Junior; Peters, Janet—Florence, Sophomore; Pettus, Danny—Rogersville, Freshman.

Pettus, Steven—Elkmont, Freshman; Phillips, Paul—Florence, Freshman; Phillips, Ronald—Sheffield, Junior; Pickens, Cathy—Florence, Freshman.

Pickens, Jim—Hartselle, Junior; Pietrzyk, Nance—Tallahassee, Fla., Freshman; Pinkard, Judith—Phil Campbell, Junior; Poag, Jean—Sheffield, Sophomore.

Poston, Jo Ann—Waterloo, Junior; Potter, Jocye—Russellville, Junior; Pounders, Deborah—Sheffield, Freshman; Pounders, Doug—Florence, Sophomore.

Powell, Lionel—Cullman, Freshman; Prestage, Diane—Florence, Sophomore; Prestage, Myra—Florence, Freshman; Price, Buddy—Florence, Freshman.

Price, Victoria—Florence, Freshman; Price, Donald—Decatur, Sophomore; Prince, Jeannie—Russellville, Sophomore; Province, Bobbie—Tuscumbia, Freshman.

Puckett, Sharon—Sheffield, Freshman; Pugh, Myra—Evergreen, Senior; Pullen, Beverly—Town Creek, Freshman; Puller, Lawrence—Florence, Junior.

Purvey, Kathryn—Rogersville, Freshman; Putman, Gloria—Athens, Freshman; Quigley, Joseph—Iron City, Tenn., Freshman; Quigney, Charles—Florence, Freshman.

Rains, Kenneth—Cullman, Freshman; Rasbury, Brenda—Beaverton, Junior; Ray, Jimmy—Sulligent, Freshman; Reed, Donna—Florence, Freshman.

Reed, James—Russellville, Freshman; Reatherford, William—Florence, Sophomore; Rehberg, William—Florence, Sophomore; Reynolds, Douglas—Russellville, Sophomore.

Reynolds, Kay—Russellville; Reynolds, Terry—Talladega, Freshman; Rhodes, Cathy—Florence, Sophomore; Richard, Sandra—Cullman, Junior.

Richardson, Dennis—Florence, Sophomore; Richardson, Donna—Killen, Freshman; Richardson, Hilda—Florence, Senior; Richardson, John—West Islip, New York.

Richardson, Kenny—Florence, Sophomore; Richie, Dennis—Leighton, Sophomore; Rickard, Ann—Killen, Sophomore; Riddell, Marshall—Florence, Sophomore.

Roach, Polly—Florence, Sophomore; Roberson, Larry—Florence, Sophomore; Roberts, Jane—Bridgewater, Virginia, Sophomore; Robinson, Barbara—Huntsville, Freshman.

Robinson, Janice—Florence, Freshman; Roden, Randel—Lexington, Freshman; Rodgers, Joseph, New Market, Sophomore; Rogers, Deborah—Athens, Sophomore.

Rohling, Evelyn—Florence, Sophomore; Romans, Catherine—Killen, Freshman; Romine, Kathy—Langly, Virginia, Freshman; Romans, Dennis—Sheffield, Junior.

Romine, Peggy—Athens, Freshman; Romone, Sherri—Sheffield, Sophomore; Rook, Debra—Killen, Freshman; Rose, Jo—Birmingham, Freshman.

Rorex, Dennis—So. Pittsburg, Tenn., Freshman; Rowell, Joan—Florence, Sophomore; Rowell, William—Florence, Freshman; Rowland, Garry—Greencastle, Ind., Sophomore.

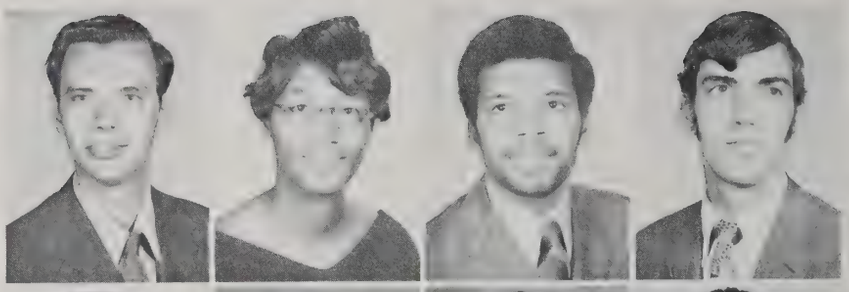

Roy, Freddie—Florence, Junior; Ruffner, Cynthia—Decatur, Junior; Ruhl, Carol—Florence, Junior; Russell, Louise—Tuscumbia, Freshman.

Russell, Paula—Florence, Freshman; Russel, Phyllis—Florence, Sophomore; Rutland, Patricia—Tuscumbia, Sophomore; Rutledge, Jean—Sheffield, Freshman.

Rutledge, Susan—Cullman, Sophomore; Safford, John—Florence, Sophomore; Sanders, Marsha—Huntsville, Sophomore; Sanders, Melissa—Sheffield, Sophomore.

Sanderson, James—Florence, Junior; Sanderson, Mary—Madison, Freshman; Sandy, Shirley—Tuscumbia, Junior; Sarrat, James—Florence, Freshman.

Schnetzler, Brenda—Huntsville, Sophomore; Scoggins, Janice—Huntsville, Junior; Seal, Susan—Russellville, Junior; Seay, John—Russellville, Freshman.

Seely, Cynthia—Huntsville, Sophomore; Sellers, Alan—Florence, Sophomore; Sewell, Sharman—Florence, Freshman; Shanks, Mary—Florence, Freshman.

Shannon, Gary—Athens, Sophomore; Shannon, Judy—Florence, Freshman; Sharp, Joyce—Florence, Junior; Sharp, Nathalie—Florence, Junior.

Sharp, Roger—Florence, Sophomore; Sharp, Sandra K.—Florence, Sophomore; Sharp, Sandra L.—Florence, Freshman; Shaw, Michael—Athens, Junior.

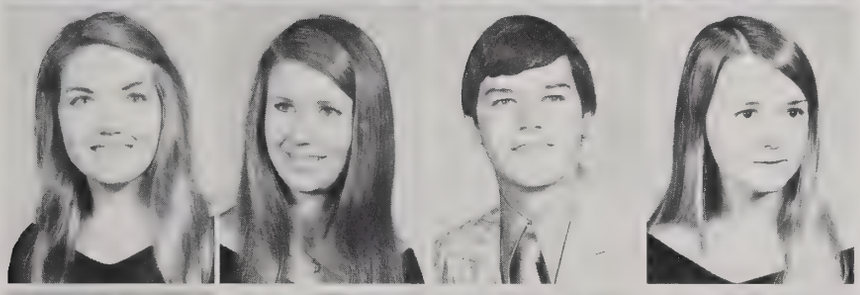

Shedd, Carol—Russellville, Sophomore; Shedd, Deborah—Florence, Freshman; Shedd, Russell—Russellville, Sophomore; Shelton, Susan—Rogersville, Freshman.

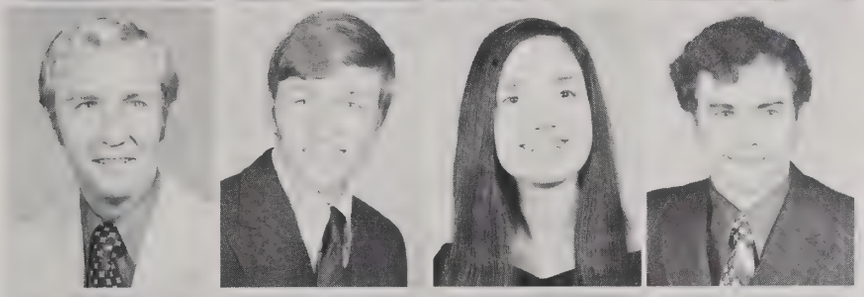

Sherman, John—Florence, Sophomore; Sotts, Michael—Bexar, Junior; Shrader, Cathie—Huntsville, Sophomore; Shyver, Bryan—Florence, Sophomore.

Shyver, Kathy—Haleyville, Junior; Sigle, Erich—Killen, Sophomore; Silver, Sara—Loretto, Tenn., Junior; Simmons, Fred—Leighton, Sophomore.

Simmons, Jeanette—Cloverdale, Sophomore; Simpson, Deborah—Florence, Freshman; Singleton, Elizabeth—Florence, Freshman; Slaten, Lynne—Lacey's Spring, Junior.

Slatton, Barry—Florence, Junior; Slatton, Vicki—Huntsville, Freshman; Sledge, Connie—Rogersville, Junior; Sledge, Myra—Rogersville, Freshman.

Sloan, James—Muscle Shoals, Junior; Smith, Alan—Athens, Junior; Smith, Betty—Athens, Junior; Smith, Debra—Florence, Freshman.

Smith, Donna—Muscle Shoals, Freshman; Smith, Helen—Freshman; Smith, Janice—Town Creek, Junior; Smith, Martha—Cherokee, Sophomore.

Smith, Mary—Decatur, Junior; Smith, Nancy—Athens, Freshman; Smith, Shirley—Huntsville, Sophomore; Snellgrove, Janice—Huntsville, Junior.

Snyder, Cynthia—Tuscumbia, Sophomore; Sockwell, Jacqueline—Muscle Shoals, Junior; Sockwell, Julia—Sheffield, Sophomore; Sockwell, Deborah—Sheffield, Freshman.

Sorrelle, Paula—Warrior, Sophomore; South, Faye—Tuscumbia; Freshman; Southern, Ginger—Addison, Freshman; Southern, Regena—Addison, Junior.

Spalding, Frances—Florence, Junior; Spalding, Joe—Florence, Freshman; Spangler, Susan—Leighton, Junior; Springer, Eda—Florence, Sophomore.

Spruiell, Kittie—Sulligent, Freshman; Staley, John—Florence, Sophomore; Stanford, Beth—Tuscumbia, Freshman; Stanford, Robert Russellville, Freshman.

Stanly, Timothy—Huntsville, Junior; Stapler, Tony—Huntsville, Freshman; Steadmon, June—Huntsville, Freshman; Sterry, Pamela—Florence, Freshman.

Stevens, Kathryn—Huntsville, Freshman; Stevenson, Kenneth—Florence, Freshman; Steverson, Jacqueline—Sheffield, Junior; Stewart, Martha—Madison, Junior.

Stewart, Sherry—Athens, Junior; Stewart, William—Sheffield, Freshman; Stien, Patsy—Rogersville, Junior; Stinnet, Bonnie—Bessemer, Sophomore.

Stockton, Connie—Double Springs, Junior; Stockton, Mary—Moulton, Junior; Stone, Cynthia—Muscle Shoals, Freshman; Stone, Rebecca—Florence, Freshman.

Stone, Sharon—Sheffield, Freshman; Stott, Tommy—Tuscumbia, Freshman; Strain, Stevan—Athens, Freshman; Streeter, Stephen—Madison, Sophomore.

Strickland, Morris—Vina, Sophomore; Stricklin, Rebecca—Savannah, Tenn., Junior; Stroud, Libby—Savannah, Tenn., Junior; Struzick, John—Florence, Freshman.

Stuckey, Phillip—Sulligent, Freshman; Stults, Rebecca—Florence, Sophomore; Suddith, Ricky—Russellville, Freshman; Surber, Nina—Tuscumbia, Sophomore.

Sutherland, Buice—Florence, Freshman; Sutherland, Mae—Florence, Freshman; Swafford, Janice—Huntsville, Sophomore; Swanner, DiAnne—Athens, Junior.

Swinea, Bobby—Florence, Freshman; Swinea, Lillian—Florence, Freshman; Swinney, JoAnn—Philcampbell, Junior; Tabereaux, Tommy—Tuscumbia, Junior.

Taccone, Donna—Selma, Sophomore; Tank, Wanda—Killen, Sophomore; Tanley, James—Huntsville, Sophomore; Tanner, Gregory—Rogersville, Freshman.

Tate, Venita—Killen, Sophomore; Tatum, Tex—Florence, Freshman; Taylor, Dale—Russellville, Freshman; Taylor, Eddie—Tuscumbia; Freshman.

Taylor, Steve—Florence, Freshman; Tedford, Cheryl—Red Bay; Sophomore; Temple, Connie—Florence, Freshman; Terry, Davis—Decatur, Freshman.

Terry, Ida—Courtland, Freshman; Thacker, Patricia—Albertville, Sophomore; Thigpen, Elizabeth—Florence, Sophomore; Thigpen, Mary—Florence, Junior.

Thomas, Karen—Huntsville, Freshman; Thomas, Rickey—Sheffield, Freshman; Thomason, Peggy—Cherokee, Junior.; Thompson, Avery—Sheffield, Sophomore.

Thompson, Janet—Athens, Freshman; Thompson, Marilyn—Florence, Freshman; Thompson, Paul—Tuscumbia, Sophomore; Thompson, Rebecca—Lexington, Senior.

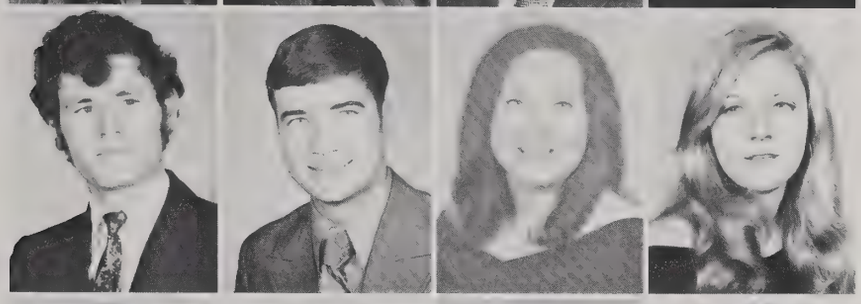

Thompson, William—Florence, Junior; Thorne, Wayne—Tuscumbia, Junior; Thornhill, Linda—Decatur, Freshman; Thornton, Karan D.—Athens, Freshman.

Thornton, Kathy D.—Florence, Sophomore; Thornton, Kathy J.—Russellville, Sophomore; Thorp, Gladys—Muscle Shoals, Freshman; Thrasher, Donald—Red Bay, Freshman.

Tidwell, Mona—Florence, Freshman; Todd, Thomas—Spruce Pine, Junior; Topham, Everett—Glasgow, Mont., Sophomore; Townsend, Nancy—Florence, Freshman.

Towry, John—Huntsville, Freshman; Trousdale, Jan—Florence, Freshman; Trousdale, Logan—Florence, Freshman; Trousdale, Lucy—Sheffield, Freshman.

Trousdale, Teresa—Leighton, Freshman; Truitt, Jacqueline—Town Creek, Freshman; Truitt, Linda—Killen, Sophomore; Turner, Michael—Montgomery, Sophomore.

Tyree, Karl—Florence, Freshman; Underwood, Beverley—Russellville, Freshman; Underwood, Diane—Huntsville, Freshman; Valentine, Maureen—Decatur, Freshman.

Valentine, William—Florence, Freshman; Vandeventer, Mark—Sheffield, Sophomore; Varnell, Lynnwood—Florence, Junior; Vaughan, Helen—Florence, Freshman.

Venable, William—Muscle Shoals, Freshman; Vess, Curtis—Leighton, Freshman; Vest, Hollis—Decatur, Freshman; Vest, Shirley—Florence, Sophomore.

Vinson, Brenetta—Courtland, Junior; Vinson, Linda—Red Bay, Junior; Vinson, Ronald—Courtland, Freshman; Wade, Scott—Lake Wales, Fla., Senior.

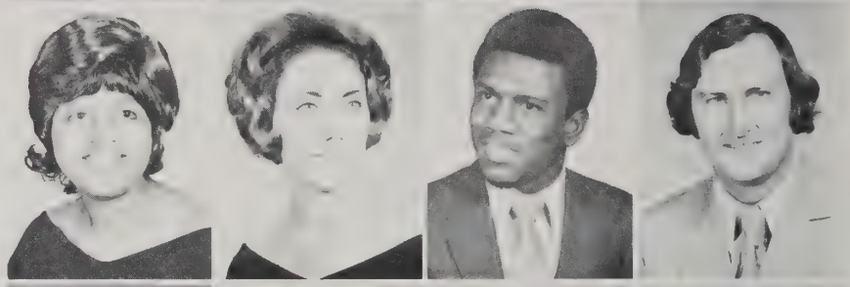

Wade, Margaret—Tishmingo, Miss., Junior; Waitzman, Donald—Florence, Freshman; Walker, Jean—Danville, Junior; Walker, Kathy—Lexington; Sophomore.

Wallace, Joe—Athens, Junior; Wallace, Millie—Jasper, Sophomore; Wallace, Roderick—Moulton, Freshman; Waller, Janice—Huntsville, Freshman.

Warren, Ava—Rogersville, Junior; Warren, Joe—Athens, Junior; Washburn, Linda—Tuscumbia, Freshman; Watkins, Tony—Cullman, Freshman.

Watts, Kathryn—Florence, Freshman; Watts, William—Florence, Sophomore; Weakley, William—Florence, Junior; Weatherford, Dixie—Russellville, Freshman.

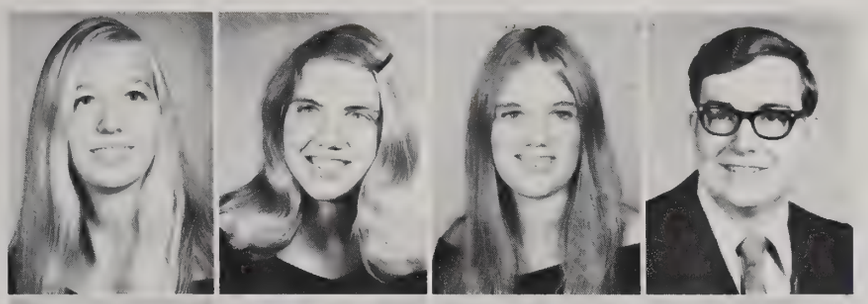

Webb, Donna—Tuscumbia, Sophomore; Webber, Janice—Huntsville, Junior; Webber, Lois—Huntsville, Freshman; Webster, Ronald—Brownsboro, Sophomore.

Welch, Lyn—Florence, Freshman; Wells, Freida—Russellville, Freshman; Wells, Jeanne—Florence, Sophomore; Wesson, William—Tuscumbia, Freshman.

Westmoreland, Ronald—Florence, Freshman; Whisenant, Betty—Sheffield, Junior; White, Douglas—Cullman, Freshman; White, Judy—Florence, Freshman.

White, Marsha—Hartselle, Sophomore; White, Rose—Muscle Shoals, Sophomore; White, Stephanie—Florence, Freshman; Whitehead, Pamela—Rogersville, Sophomore.

Whitley, Marsha—Florence, Junior; Whitmire, Mary—Decatur, Sophomore; Whitten, Marsha—Florence, Freshman; Whitten, Randy—Cloverdale, Freshman.

Whitten, Robert—Florence, Freshman; Wicks, Ronald—Sheffield, Sophomore; Wiggins, Phillip—Red Bay, Freshman; Wiginton, Pamelia—Hamilton, Freshman.

Wilcoxson, Pamela—Florence, Freshman; Wiley, Julia—Huntsville, Freshman; Wilkes, Ashley—Sheffield, Freshman; Williams, Anita—Jasper, Freshman.

Williams, Pamela—Huntsville, Freshman; Williams, Dee—Hamilton, Junior; Williams, Jenny—Lexington, Freshman; Williams, Mark—Huntsville, Junior.

Williams, Philip—Huntsville, Freshman; Willingham, Paul—Florence, Freshman; Willis, James—Muscle Shoals, Freshman; Willis, Susan—Oak Brook, Ill., Freshman.

Willis, Thomas—Florence, Junior; Wilson, David—Florence, Freshman; Wilson, Jennifer—Decatur, Ga., Freshman; Wilson, Joan—Russellville, Freshman.

Wilson, Larry—Killen, Junior; Wilson, Robert—Florence, Junior; Wilson, Victoria—Winfield, Junior; Wilson, Wilma—Iron City, Tenn., Sophomore.

Winn, Catherine—Gurley, Freshman; Winters, Charlotte—Florence, Freshman; Witt, Martha—Town Creek, Sophomore; Woiff, Douglas—Cullman, Junior.

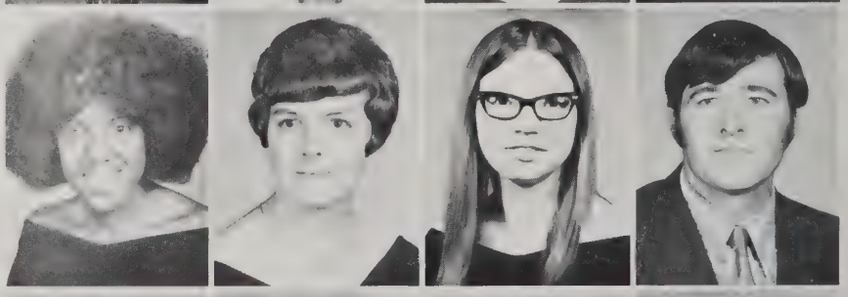

Womble, Sandra—Florence, Freshman; Woodworth, Anna—Florence, Freshman; Wright, Kathy—Florence, Sophomore; Wright, Larry—Florence, Sophomore.

Wyman, Bunny—Huntsville, Sophomore; Wynn, Patricia—Huntsville, Freshman; Yarbrough, Paula—Florence, Freshman; Yeilding, Donna—Florence, Freshman.

Zellher, Marty—Knoxville, Tenn., Sophomore; Hicks, Richard—Florence, Junior; Lake, James—Sheffield, Senior.

ORGANIZATIONS

ALPHA CHI

Alpha Chi, an accounting club is open to all students taking advanced accounting and have a scholastic average of "C". Alpha Chi is organized to promote the general welfare of the Department of Accounting, to acquaint accounting students with their duties and obligations, to develop and establish in the minds of the members of this society a personal feeling of high ethical standards, to make use of available resources, and to provide opportunities for social and educational growth. All members are associate members of the American Accounting Association.

ALPHA SIGMA LAMBDA

Officers for the 1971-72 year are: Top to bottom: Janice Nicholson—Sponsor, Jan Johnson—Historian, Judy Whalen—President, Jackie Steverson—Secretary, Regena Southern—Treasurer, and Diane Holderfield—Vice President.

Alpha Sigma Lambda, one of the newest girls' organizations on campus, is a service league with membership by invitation. The purpose of the club is to be of service on campus as well as in the community. Throughout the academic year Alpha Sigma Lambda performs a number of individual service projects, for example, co-sponsoring the United Fund on campus, aiding underprivileged families, and writing Service Men in Vietnam.

Each year at Christmas Alpha Sigma Lambda does something special for the underprivileged. This year they sponsored a party, for underprivileged children, having Santa give the children presents and a little Christmas.

American Chemical Society

The American Chemical Society provides its members the opportunity to become better acquainted, secure the intellectual stimulation that arises from professional association, and to gain valuable knowledge in their field, which will give the member professional pride in chemistry and chemical engineering.

The officers, pictured to the left, are: L. to r.: Don Wilson, Tom Jones, Gary Shannon, Dr. Richmond — Sponsor, and Larry Black.

A.W.C.

AWC REPRESENTATIVES—L to R: Reeda Lee, Joan McFall—Town Rep., Marsha Murphy, Robbie Briggs.

AWC OFFICERS—Seated: Paula Murphy—President. Standing, l to r: Sherrie Justice—Vice Pres., Gwen Goodwin—Sec., Mickie Grove—Trea., Betty Myrick—Publicity, Susan Mullins—Social Chairman. Not pictured: Wynn Price—Historian.

Students who live at home and commute each day to the campus are a vital, important segment of the college life. Every commuting woman student at Florence State is a member of the Association of Women Commuters, A.W.C., an organization that provides a way to give each commuting girl closer ties with each other and the campus.

Association of Women Students

The Association of Women Students is an organization to which every woman student at Florence State belongs. A.W.S. is the governing body for the women students, and remains autonomous and separate from all other campus organizations. The A.W.S. is composed of members elected from the dormitories and the Association of Women Commuters. Every woman is encouraged to take an active part in A.W.S.

OFFICERS: Nancy Beard, Sharon Collier, Kay Osterheld, Jo Ann Poston, Joan McFall, Phyllis Bacon.

Judicial Board

Baptist Student Union

The Baptist Student Union Building, located on Wood Avenue and under the direction of Rev. James Warren is open to all students.

The Baptist Student Union attempts to meet the spiritual needs of Baptists and no preference students who comprise approximately half of the FSU enrollment. This ministry is supported by cooperating churches of the Southern Baptist Convention in Alabama.

The Baptist Student Union's executive board, the people in charge of the planning of the activities, programs, and retreats for the Union.

To the left, a picture of a BSU sponsored Christmas Party.

Thursday at noon lunch and talk sponsored by the BSU for FSU students.

BETA BETA BETA

Beta Beta Beta is an honorary society for students of biological sciences. Its objectives are to promote superior scholarship and to encourage interest in an appreciation of the biological sciences.

Conservation Club

The Florence State Conservation Club was organized in 1954 and has become one of the larger clubs on campus. Its membership is open to all students and faculty interested in conservation. The club is affiliated with the Alabama and National Wildlife Federations. The club's purpose is to promote wise conservation practices and good sportsmanship. Dr. Hershey and the club members show a number of mammals and reptiles to the students in Northwest Alabama schools each year. 1971-72 officers of the Conservation Club are: Sandra Mullendore, Edward Shackelford, Dr. Hershey, sponsor, Don Belew, and Bev Waugh.

Circle K

The Circle K Club, the largest university organization in existence, is sponsored by Kiwanis International and is a service and character building organization. The local Chapter was organized in April of 1958. The club emphasizes service to the school and community, and as in Kiwanis, the Circle K motto is "We Build".

Membership in the Circle K is limited according to the enrollment of the school for the purpose of the effectiveness in service. Circle K's purpose and objectives are the emphasis of the advantages of the American and Canadian way of life, to provide opportunity for leadership training, to serve the campus and community, to encourage participation in group activities, to promote good fellowship, high scholarship and afford useful training in the social graces and personality development.

KAY OSTERHELD, Circle K Sweetheart

Pictured to the left, First row, left to right: Murry Strong, Alan Sellers, Tommy Tabereaux, Larry Buffaloe, Steve Graham, Danny Lyles, Kay Osterheld (sweetheart), Ronnie Perryman, Ralph Long. Second row: Joe Gifford, Jimmy McGee, Roger Jackson, Dennis Buffaloe, Steve Maddox, Tommy Noble, Ray Gatten, Steve Patterson, and Terry Isbell.

Officers: Left to right: Harry Miller, Vice-President; Tommy Noble, Secretary; Danny Lyles, President; John Lancaster, Treasurer.

Board of Directors; Seated, left to right: Roger Jackson, Danny Lyles, John Lancaster, Tommy Noble. Standing: Harry Miller, and Tommy Tabereaux.

Diorama Staff

ROBERT PITCOCK; Diorama Executive Editor

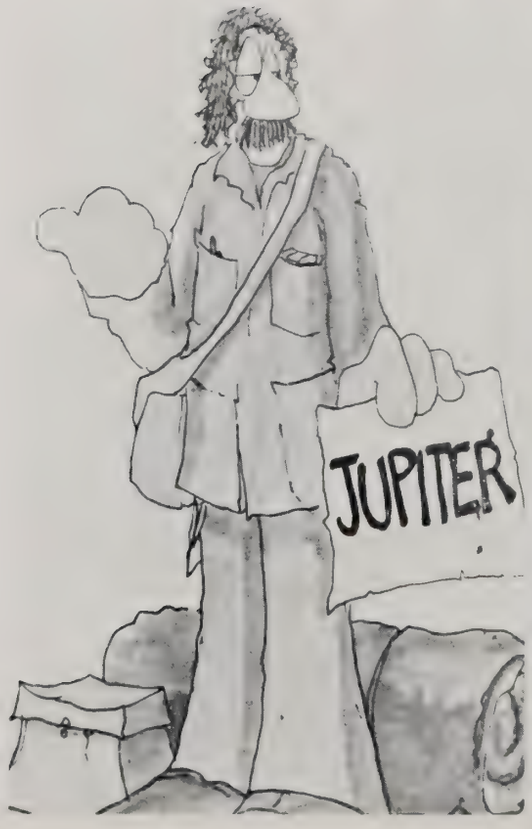

John D. Knaur; Associate Editor

Diorama Business Manager; Ben Christopher

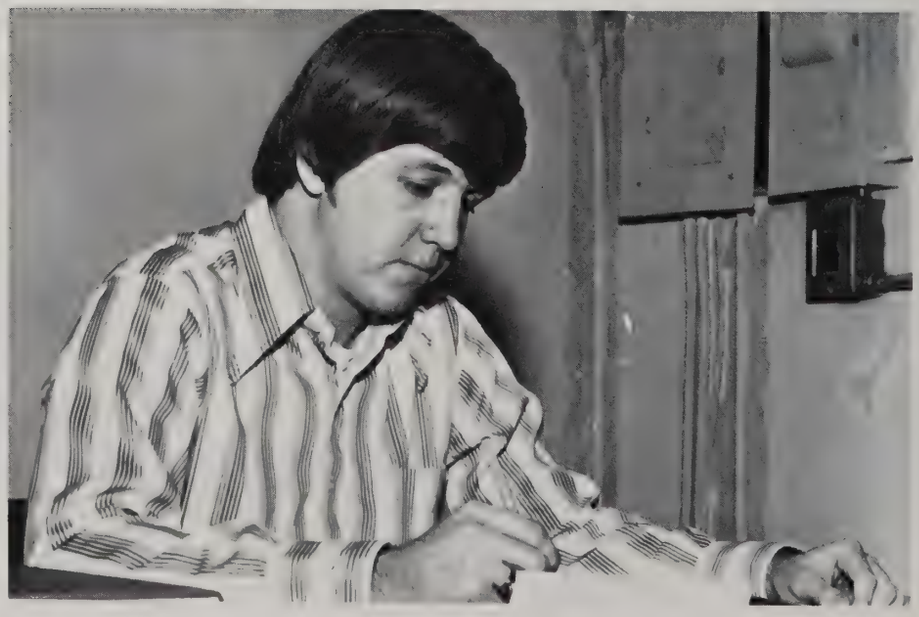

Mr. Nelson VanPelt; Sponsor

Robbie Briggs; typist. Sitting: Julie Beckman; Art editor

PHOTOGRAPHERS: Left to right: Tom Jones, Jim Birchfield, David Chambers, Jim Hester, (not pictured) Jim Frawley, and Steve Priest.

PERMANENT

Teresa Kerr; Classes, Vicky Hestla; Underclassmen Editor

Jim Arnold; Military Editor, Greg Burgess; Organizations Editor

Karen Davis; Senior Class Editor, Nelbeth Fouts; Classes

Bobby O'Connor; Faculty, Yvonne Foster; Faculty Editor

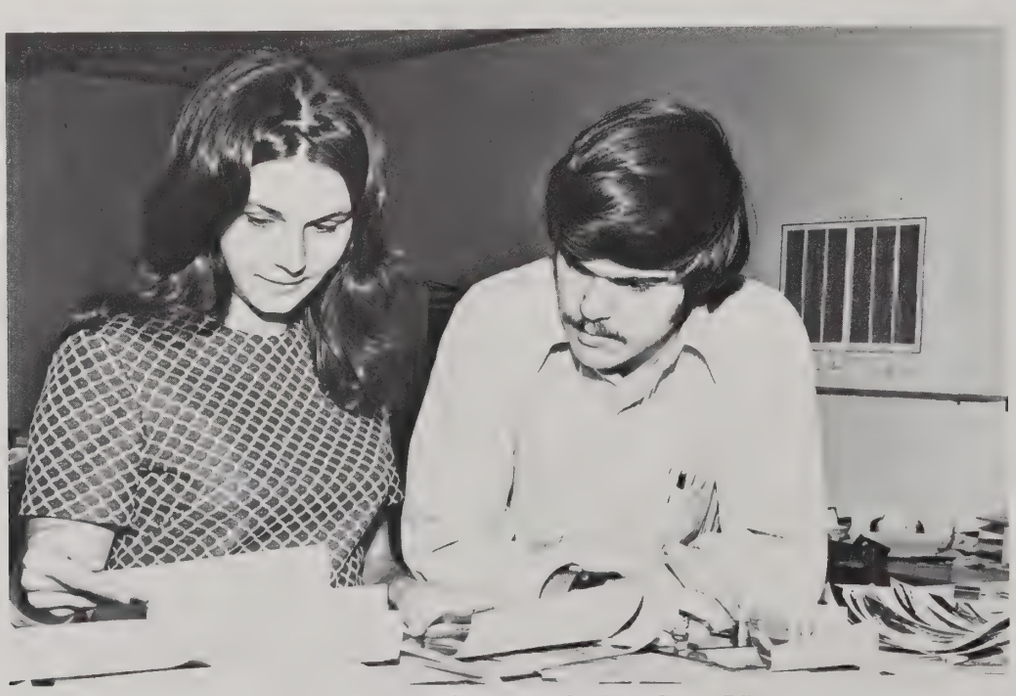

Jan Ikard; Features Editor, Barry Stephens; Sports Editor

English Club

Since, its organization, the English Club of F.S.U. has continued to uphold the ideals in its constitution. These ideals are to promote the mastery of written expression, to encourage worthwhile reading, and to foster a spirit of fellowship among men and women specializing in English. At each monthly meeting a program is presented by a faculty member or some other person. The sponsor of the club is Mr. Stanley Rosenbaum.

The Flor-Ala

FLORENCE STATE UNIVERSITY, FLORENCE, ALABAMA 35630

Pictured to the left is Miss Linda Garrard—Editor, on the right is Mr. Eddie Coker—Business Manager.

The Flor-Ala is the official school newspaper, and all students are eligible for staff membership. All submissions by students and faculty will be considered for publication by the editor. Executive staff members, including the editor, associate editor and business manager, are appointed each spring by a special committee. Other paid positions are sports editor and circulation manager. The paper is published twice monthly during the fall and spring semesters.

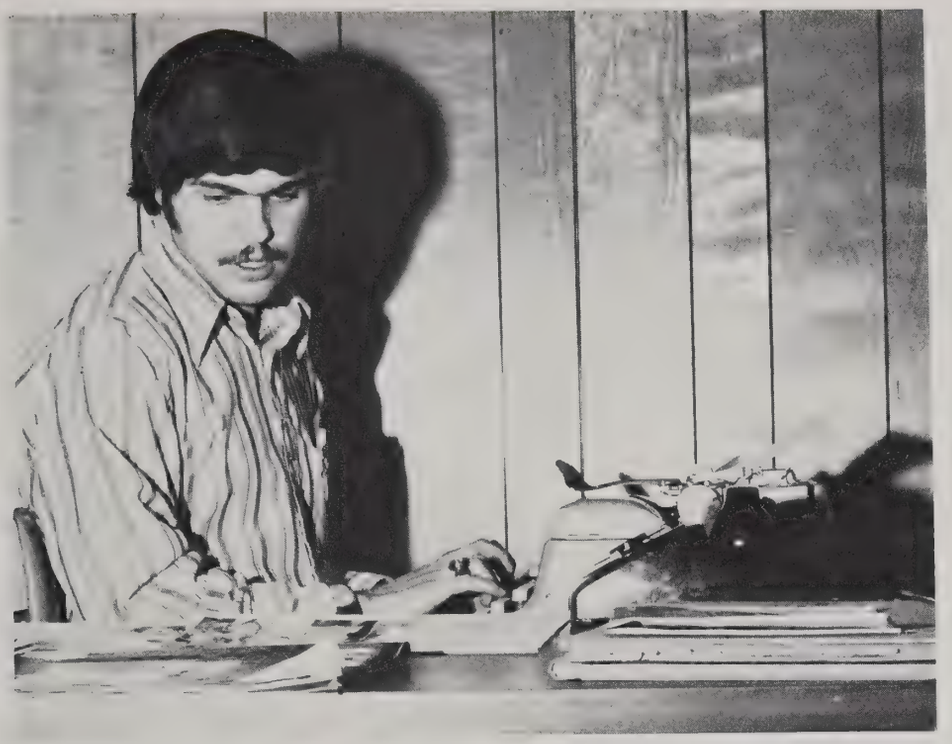

Mr. Barry Stephens
Sports Editor

Mr. Alan Loggins
Circulation Manager

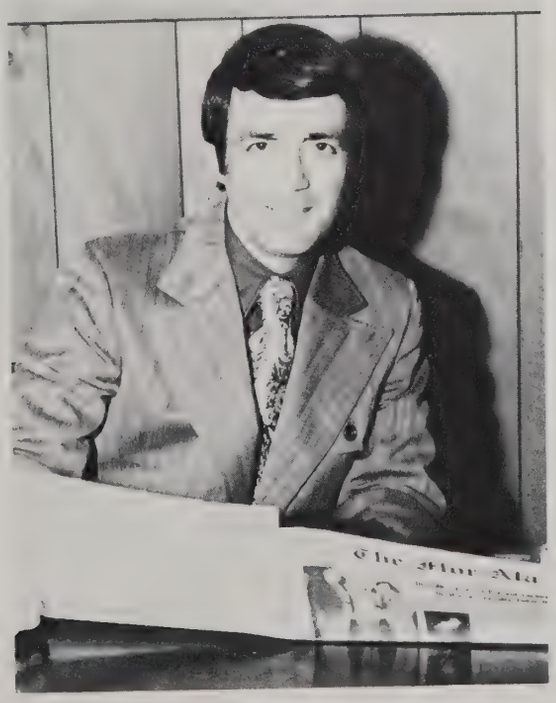

Mr. Alan Burleson
Sponsor

Florence State University Band

Concert Band

The "PRIDE OF DIXIE", under the direction of Dr. Frank McArthur performs at various functions throughout the year. These include half time shows of exciting precision drills and unique musical arrangements, parades throughout the year, and several concerts. Activities for the instrumentalist include Marching Band, Concert Band, Stage Band, Brass Choir, and various other ensembles. Spring finds the Concert Band in full swing. A concert tour climaxes the band's musical year.

Marching Band at F.S.U.'s 1971 Band Day.

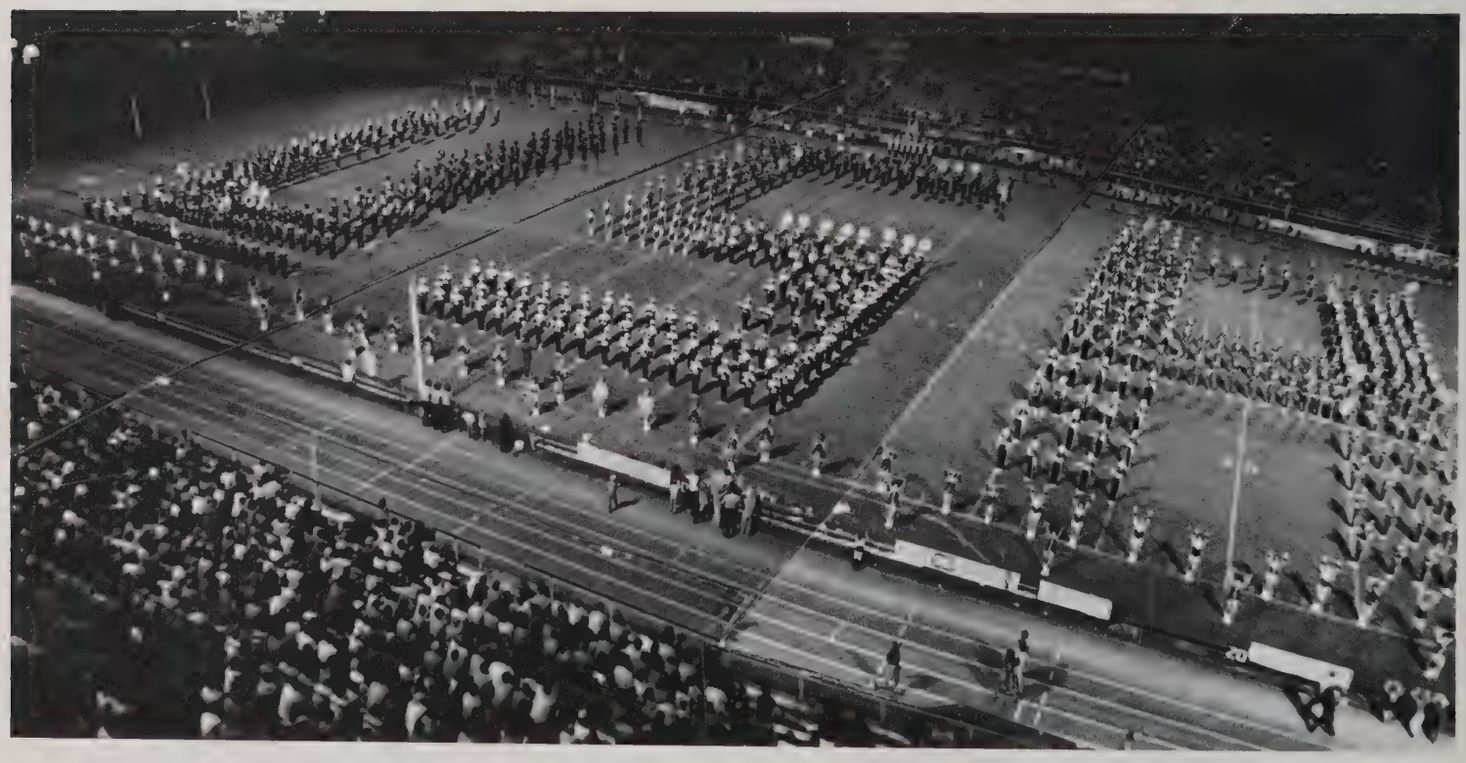

Your band in action

Florence State University Cheerleaders

Mike Pickard—Debbie Rogers

Judy Whalen—Joe Warren

Brian Lambert—Regina Southern

Tommy Noble—Sarah Miller

Enthusiasm, school spirit, and untiring loyalty to Florence State University was shown this year by the peppy co-ed squad of cheerleaders who yelled loud and long, supporting the Lions on the football field and the basketball court. These eight energetic students spend many long hours in practice and participation, supporting school spirit throughout the campus.

Florence State University

The Collegiate Singers, a selected group by audition, performed in a pop concert this year along with the Mixed Choir in a winter concert.

Officers of the Collegiate Singers are; Steve Streeter—Pres., Kay Osterheld—Secretary, Larry Guilliouma—Vice Pres.

Choirs

CONCERT CHOIR

The Mixed Choir and the Collegiate Singers, under the direction of Mr. Joe Groom, combined in a winter concert to perform the Messiah. The Choirs also perform shows in both the Spring and Fall semesters. The choirs are outstanding in their presentations, and are open to all students with the ability or desire to sing.

Three choirs make up the Florence State choral group; the Concert Choir, the Women's Choral Ensemble, and the Collegiate Singers who are selected through audition.

Jim Lake—Stage Assistant

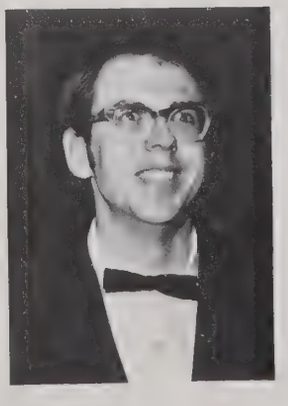

FSU Lionettes

The Lionettes are Florence State's dance and drill team, performing at athletic and university events. The members are chosen during try-outs held in the spring. Traveling with the band the Lionettes provide the Lion fans with entertainment at our football games and pep rallys.

LIONETTE OFFICERS

President	Zethelyn Randle
Vice-President	Jan Mills
Secretary	Linda Vinson
Treasurer	Pat Adair
Sergeant-at-Arms	Patrice Brown
Chaplain	Leslie Gibbens
Sponsor	Mr. Holder

Left to right: Jan Mills, Patrice Brown, Mary Ridgeway, Leslie Gibbens.

Left to right: Glenna Webb, Jeanne Wells, Carolyn Cox, Cynthia Berry

Left to Right: Angela Cooper, Madolyn Ellis, Zethlyn Randle, Pat Adair

Left to right: Debbie Morton, Lindia Vinson, Jenny Henson, Sharon Collier

Left to right: Anitia Holt, Becky Lee, Dianna Marbut, Reeda Lee, Ann Edwards

Florence State University Majorettes

Majorettes from Left to right: Nancy Hayes, Beth Barringer, Cindy Johnson, Susan Mullins, Georgia McCorkle, Charlotte Richardson, Nancy Geise—head majorette, Robbie Briggs, Shelley White, Sandra Keplinger, Donna Carver.

Pretty, vivacious, and talented help to describe the Florence State majorettes in their performances at football games and pep rallies. These attractive misses are featured with the band on many on-and-off campus events.

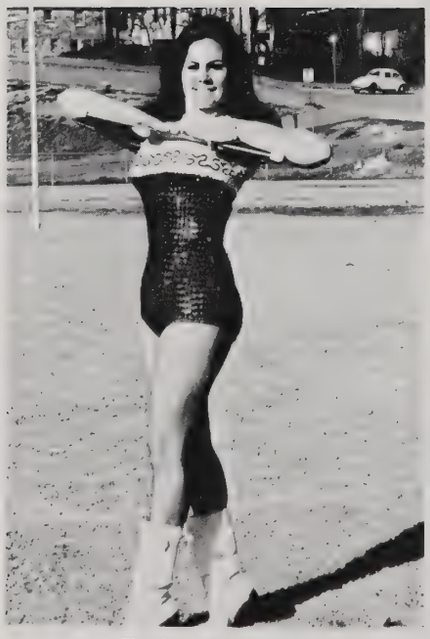

Charlotte Richardson

Nancy Geise

Georgia McCorkle

Cindy Johnson

Shelley White

Beth Barringer

Nancy Hayes

Susan Mullins

Robbie Briggs

Sandra Keplinger

Phyllis Bacon

Donna Carver

Geography Club

The Geography Club is one of the newer organizations on Florence State's campus. Its purpose is to foster an interest in the field of geography.

Kappa Delta Pi

Membership in Kappa Delta Pi is by invitation to those students of junior and senior level who are preparing to teach, and who have attained sound scholarship and distinctive achievements. The Epsilon Psi Chapter of Kappa Delta Pi was established at Florence State University in 1945.

Kappa Delta Pi meets the first Tuesday of each month at 7:00 p.m. in the parlor of Rogers Hall. Speakers and films of pertinent interest to those of the teaching profession are presented at the monthly meetings.

Inter-Presidents Council

Officers: Dwight Lansdell, Treasurer; Judy Whalen, President; Paula Murphy, Secretary; Danny Lyles, Vice-President.

The Inter-Presidents' Council consists of the Presidents of all the clubs and organizations on campus. Its main purpose is to promote coordination among the organizational activities and to develop effective student leadership within each campus organization.

The Council sponsors a yearly Recognition Day when outstanding members of all clubs are honored. This year the Council headed its annual retreat at Camp Westmoreland where campus leaders met to discuss school activities and problems before the fall term began.

Kappa Mu Epsilon

The Alabama Beta Chapter of Kappa Mu Epsilon, a professional mathematics fraternity established in 1935, recognizes honor students in mathematics and provides professional stimulation to its members. Kappa Mu Epsilon's members include; Larry Smith; Beth Barringger, Judy Yeager, Michael Whitten, Euel Cutshaw, Romano Michelotti, Wanda Christian, Jane Bickel, Nancy Hall, Dr. Elizabeth Wooldridge, Garey McCune, James Bowers, Bob O'Connor, Janice Weber, Mrs. Jean Parker, Sponsor; Charlet Horsley, Dr. John Loker, Mr. John C. Aramburu, and Dr. Oscar Beck.

La Fayette Hall

Pictured above are the girls living in our smallest dorm, La Fayette Hall. Its hall council include: front row—Susan Seal, President; Bev Waugh, Social Chairman; Marsha Pennington, Social Chairman;—second row—Virginia Chapman, Student Assistant; Martha Thomason, Fire Chief; Lynn Slaten, Secretary; Nancy Clem, Vice-President.

Although the dorm is the smallest dorm on the campus, for its size it is one of the largest with spirit. This is one of the newer buildings on the campus, being built in 1962 as the "New Women's" Dorm. The girls of La Fayette can be seen at almost all school functions, from the Pep Rallies to Spring Fling.

LaGrange Hall

Dorm officers.

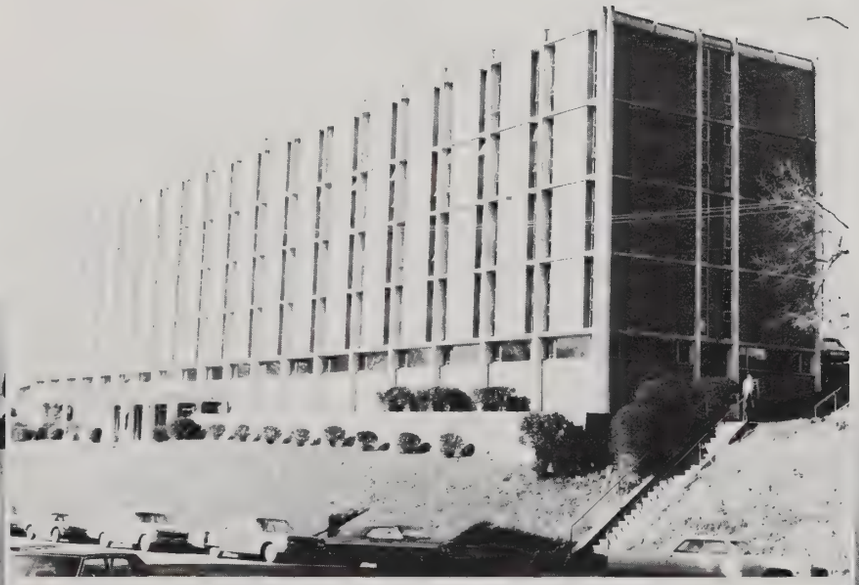

This is where it's at!

Here's the gang

Miss. B. Muse; Headresident.

Girls enjoy fixing Christmas table.

It's Christmas time again.

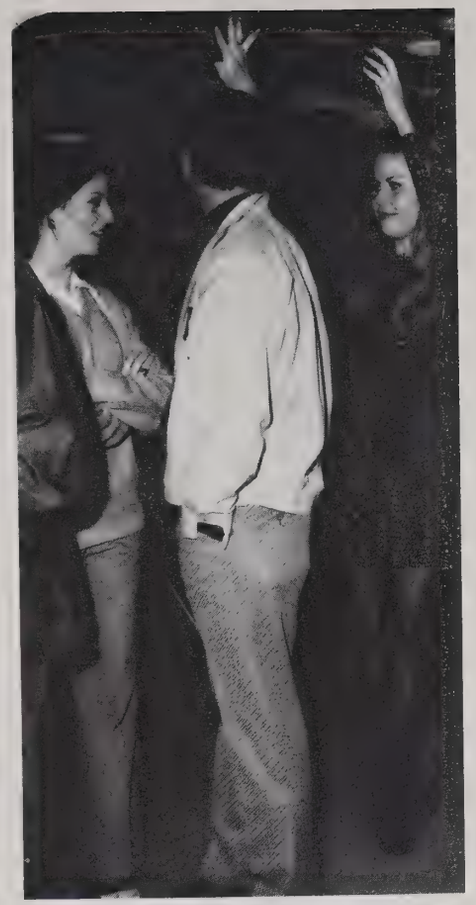

LaGrange girls on River Boat

We're behind the Lions
or
LaGrange get the spirit!

La Grange Hall, Florence State's newest womens dorm, made up of the girls from O'Neal, Willingham, and Powers Hall. This dorm is named after one of Florence State's early ancestors, La Grange College, founded in 1813.

F.S.U. Music Educators Club

The Music Educators Club, affiliated with the Music Educators National Conference, is comprised of members in the field of music education. Students join this organization in an effort to further their contacts with their fellow music education students in an informal setting and to receive the benefits of various programs. Members also receive monthly issues of the MUSIC EDUCATORS JOURNAL, a publication of the Music Educators National Conference. The 1971 roster of the MENC includes 27 members. The highlight of the year was in March when student representatives attended the MENC 1972 National Convention in Atlanta. Members are: First row: Terrie Cantrell, Jan Goggans, Marsha Whitley, Nancy Holt. Second row: Stephen Carter, Bruce Clark, Katrina Hall, Tommy Mitchell, Ronnie Childress. Third row: Andy Betteron, Scott Finley, Paula Jones, Mona Canada, Roy Gray, Piney Williams—Sec.-Trea. Fourth row: Dr. Frank McArthur—Advisor, Larry Guilliouma—President. Members not pictured: Ann Aldridge, John Bradley, Rhonda Glidewell, Jim Greenhill, Roy McCulloch, Kay Osterheld, Steve Potts, Mitzi Pylant, Randy Thompson, Pete Wesson, James Williams and Wanda Williams.

Physical Education Club

The Physical Education Club in association with state and national organization is designed to promote professional interest and growth. The Club is open to all majors in health, education, and recreation.

Pershing Rifles

First row: Capt. Wresche, C. Syslo; President, B. Lee, D. White, P. Shockley, J. McGuffey. Second row: D. Doughtary, L. Wilkes, C. Hotchkiss, R. Webster, and J. Eaker.

The Society of Pershing Rifles, affiliated with the National Society, strives to encourage, preserve, and develop the highest ideas of the military. Membership is open to all Florence State University students.

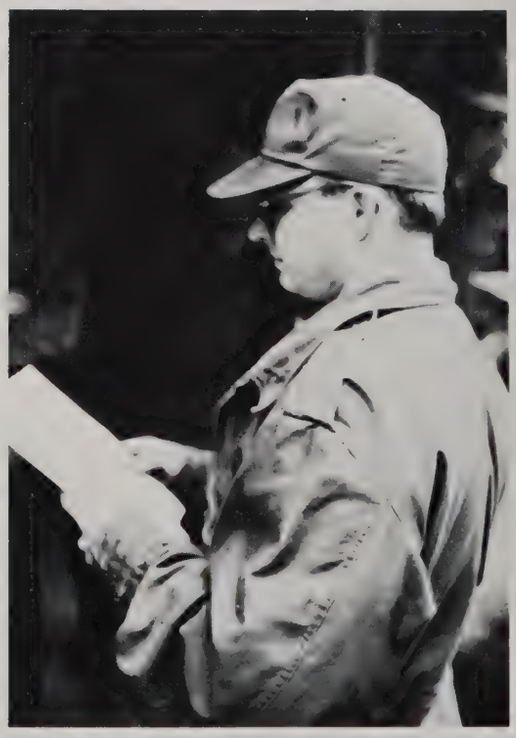

Rotaract Club

Rotaract Club, one of the new clubs on the FSU campus, affiliated with Rotary International.

Freshman Class Officers

Joe Spalding	President, top
Larry Buffaloe	Vice-President
Sandy Cupp	Secretary-treasurer, bottom

Sophomore Class Officers

L to r. Debbie Rogers	Vice-President
Debbie Hannah	Secretary
Mike Pickard	President
Robbie Briggs	Treasurer

Junior Class Officers

Danny Lyles	President
Ben Garth	Treasurer
Joan Broadfoot	Secretary
Johnny Barnett	Vice-President

Senior Class Officers

Mike Hambrick	Vice-President
Sharon Collier	Reporter
Jim Humphries	President
Patrice Brown	Secretary
David Baker	Treasurer

Rivers Hall Is

A place where people do things together . . . . . .

A place where people can do their own thing . . . . . .

A place where a person can be himself . . . .

. . . and still be part of a group . . . . . .

. . . . . and spirit comes in surges . . . . . .

. . . . . that can be equalled nowhere!

. . . . . and frequently do!

. . . . . these things matter!

. . . . . and to some people . . . . . .

Scabbard and Blade

Scabbard and Blade

The national society of Scabbard and Blade is a cadet military society organized for the furtherment of military knowledge and skills as well as community and campus service. The Scabbard and Blade draws its members from the junior and senior ROTC classes and is the nucleus for planning and preparation of the Military Ball, parades and other social events throughout the year.

Sigma Tau Delta

Sigma Tau Delta is a national fraternity which recognizes English majors and minors of junior and senior standing who have maintained a 2.00 average in English.

Sigma Tau Pi

Members pictured are: Dwight Lansdell, Madelyn Ellis, Marsha Whitley, Marilyn Mood, Conny Howard, Gail Nale, Denise Gillmore, Bill Stewart—sponsor, Toby Carpenter, Jerry Tidwell, Wanda Tank, Linda Murks, Meritta Johns, Sonny Bishop, John Hargett, Billy Brewster, Ronnie Phillips, Rudy Thomas, Billy Edwards, Tim Goode, Danny Leslie, John Folden, Mike Tribble, Rick Barden, David Downing, and Ann McFall.

Sigma Tau Pi is an organization open to all students whose major or minor is business. The purpose of the club is to acquaint business students with their future duties and obligations; to establish and develop in the minds of the members a personal feeling of high ethical standards; and to make use of available resources to provide opportunities for social and educational growth.

Officers of Sigma Tau Pi are: Dwight Lansdell; Pres., Marsha Whitley; Reporter, Ronnie Phillips; Tres., Ann McFall; Sec., and Conny Howard; Vice-Pres.

Sociology Club

The Sociology Club is open to all students and faculty members who are interested in the field of sociology. The members pursue this interest in out-of-class meetings.

Officers: Luke O'Neal; Mr. Lindsey, sponsor; and Sherry Parrish.

Spanish Club

The Spanish Club is a place for those students interested in furthering their interest and study of the Spanish language, customs, cultures of Spanish speaking countries, as well as an opportunity for conversation on a social level. This club is sponsored by Mr. Paul E. Jones III, one of the Spanish instructors at F.S.U.

Student Government Association

Pictured above are the representatives of the student body in the S.G.A. Below are the Officers of the S.G.A. from left to right; David Downing—Tres.,Teresia Parker—Sec., Herman Smith—Pres., James Taylor—Vice Pres.

The Student Government Association is designed to serve the entire student body of Florence State University. The S.G.A. is composed of all students enrolled at the University, and its purpose is to interpret the wishes of all parts of the student body.

The S.G.A. sponsores the Homecoming Queen elections, Cheerleader elections, and the second hand book exchange. The S.G.A. is a dedicated organization acting to extend and protect the rights of the student body of F.S.U. and to improve the education at the University. It is also responsible for the student discount at participating merchants in the Quad-Cities.

Student Union Board

The Student Union Board is given the responsibility for sponsoring a well rounded program of activities of interest to all students. They sponsor concerts, movies, dances, game tournaments, maintaining the Student Union Building, and work on the Spring Fling. Among the stage entertainment this year, the S.U.B. presented The Classics IV, Ides of March, and Nitty Gritty Dirt Band.

1971-72 Spring Fling Mens Tug-of-War

Some of the many Student Union Board sponsored activities of the past year.

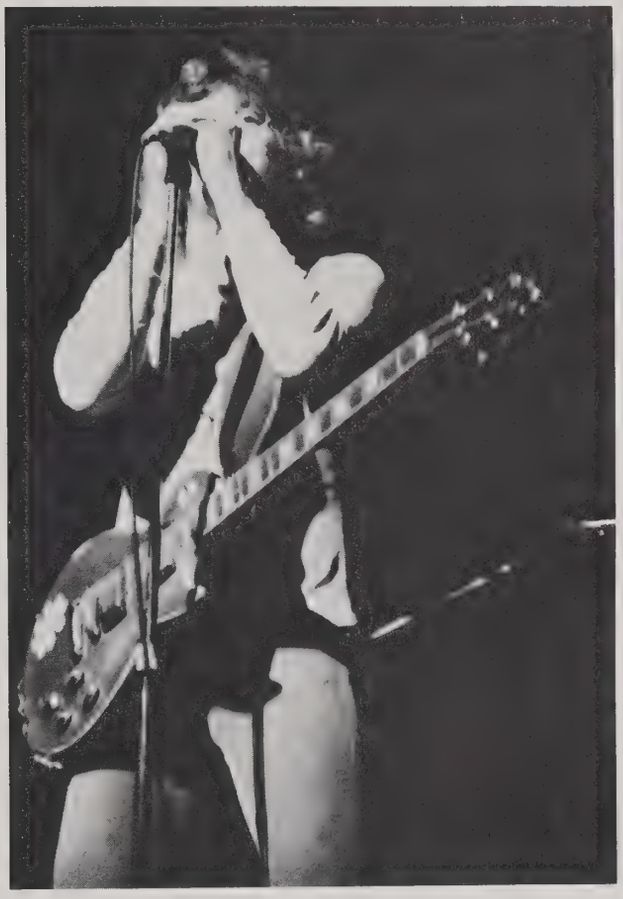

Ides of March in concert, fall 1971

Trinidad Steel Drummers, spring 1971

Dennis Yost & Classic IV in concert, fall 1971

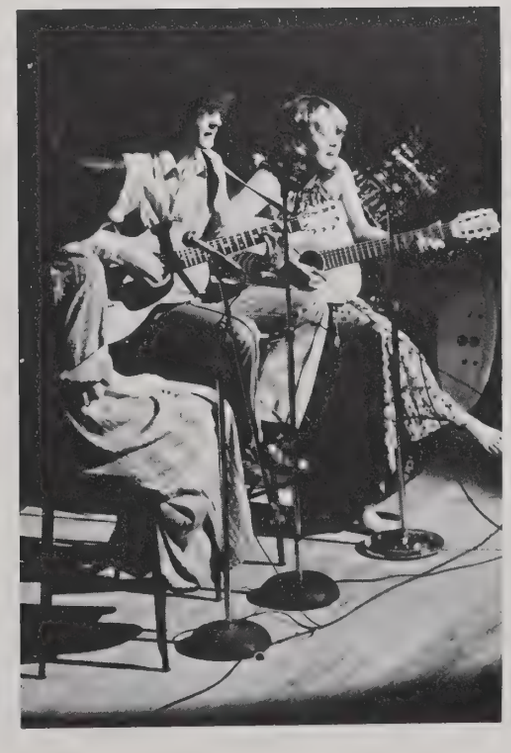

1971-72 Spring Fling Talent Show; Great American Middle Class

Tau Kappa Delta

Tau Kappa Delta is the newest service organization on the Florence State University campus—recognized April 14, 1970. Tau Kappa Delta is an elite men's fraternity recognizing honor and brotherhood as its highest ideal. The purpose and goal of Tau Kappa Delta is the betterment of this university. Pictured at the bottom of the page are the members of TKD at a basketball game with some underprivilege children of the Florence Area, one of the many service projects undertaken each year.

Ushers Club

Officers, Top to bottom:
Harry Miller
Charles Glover
Don Wilson

The Ushers' Club, organized for service, functions for convocations of Florence State, the Muscle Shoals Concert Association, and for other performances by request. Composed of interested students, the club is sponsored by Mr. J. N. Winn.

Wesley Foundation Building located on Willingham Road.

The Wesley Foundation is the ministry of the Methodist Church to Florence State University. The Wesley Foundation as a church on campus offers opportunities for worship, religious education, counseling, fellowship, and service to all students and faculty.

The Wesley Foundation, as a church in the midst of an academic community strives to be relevant in its ministry through understanding and concern. It also offers to the students several concerts and music.

Wesley Foundation

Sunday morning worship group assembled around the altar for a final prayer.

Sunday evening meals are given by the Foundation and is open to all students interested. This is followed by a program concerning people and religion in today's world.

Young Democrats Club

The Young Democrats Club of Florence State is open to anyone who is interested in politics and has various guests and speakers throughout the year. This club is particularly active during election periods.

Alpha Beta Alpha

Alpha Beta Alpha is a national undergraduate library science fraternity. The Alpha Epsilon Chapter was installed at Florence State University in November, 1963. Our purpose is to further professional knowledge and to promote fellowship among our members.

Alpha Beta Alpha members are included in a variety of activities, including serving as registration officials at the Seventh Annual Reading Conference in July, 1970. For a number of years, we have supported an on-going project at Christmas. Each member donates a number of paperback books to the Pediatrics Ward at the Eliza Coffee Hospital. The club supported the comic book theme in the Homecoming Parade in featuring Hollyhock of Priscilla's Pop. Our main fund-raising campaign is a candy sale each year. The social highlight of the year is the dinner meeting during National Library Week.

History Club

History Club is an organization of History majors and minors, interested in orientation and development in the field of history outside the classroom.

History Department faculty at annual banquet.

ADVERTISEMENTS

MELVIN YOUNG MOTORS

COMPLETE AUTOMOTIVE REPAIR SERVICE

AUTO REPAIR
SKILLED MECHANICS

330 E. ALABAMA
FLORENCE, ALABAMA
PHONE 764-9233

BUCK'S

2200 Chisolm Rd.

Open 7 Days 6 A.M.—10 P.M.

Superb or Excellent Meats
Fresh Produce
Discounted Health and Beauty Aids

Bill's
"Can-Do" Carpet Service

Installation and Repair

"No Job Too Large or Too Small"
Free Estimates

105½ N. Main Street
764-6938

Owner and Manager
Bill Suggs

William D. Jordan
Manager

Mutual Savings Life

South Pine St.
Florence

Phone
766-0633

Compliments Of

REP & RGP

Army ROTC. It's no big thing.

First of all, Army ROTC only takes up about three to five hours a week of your time while you're in college. No big thing.

Second, it gives you an edge on the other guys. In areas like management, organization and leadership. No big thing.

Third, it pays $100 a month during your junior and senior years. No big thing.

Fourth, it lets you serve your country as an Army Officer. No big thing.

But the big thing is that little things add up. The education, the background, the experience.

Right now you may think Army ROTC will look small on your resume. But a lot of employers don't think so. And with jobs getting tougher to come by, a little thing like ROTC can start to look pretty big.

Army ROTC. The more you look at it, the better it looks.

Compliments of

CLUB 13
Mike O'Rear—Operator

Featuring The Iguana

" Live Music"
Wednesday
Thursday
Friday and
Saturday
Thursday night
College night

"The Fun Night Place To Be"

Chisolm Highway

13 Miles North of
Florence State University

WHERE YOU SAVE . . . DOES MAKE A DIFFERENCE

Get All These Benefits When You Save With Us:

- Insured Safety
- Liberal Earnings
- Quick Availability

- No Fluctuation
- Sound Management
- Extra Strong Reserves

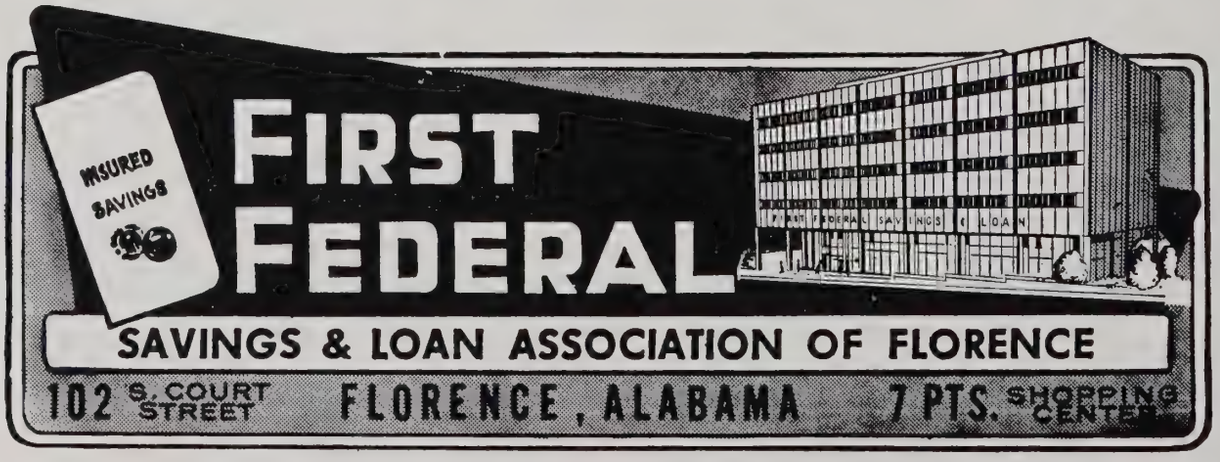

Where People Come FIRST

NATIONAL FLOOR PRODUCTS CO., INC.

Florence, Alabama

HOMETOWN MANUFACTURERS
OF THE WORLDS
FINEST FLOORS
COVERING MATERIALS

100% BOOSTERS OF FLORENCE STATE UNIVERSITY

Compliments of
a Friend

Bootery

Downtown Florence

your campus dining service

A|R|A-SLATER
SCHOOL & COLLEGE
SERVICES

headquarters at
Independence Square, S.W.
Philadelphia, Pennsylvania

SHOALS NATIONAL BANK
OF FLORENCE

Three Convenient
Locations
To Serve You

Downtown: Court & Tennessee
North Florence: Wood & Cleveland
Motor Branch: Tuscaloosa & Seminary

Member FDIC

A FULL SERVICE BANK

Compliments of a Friend

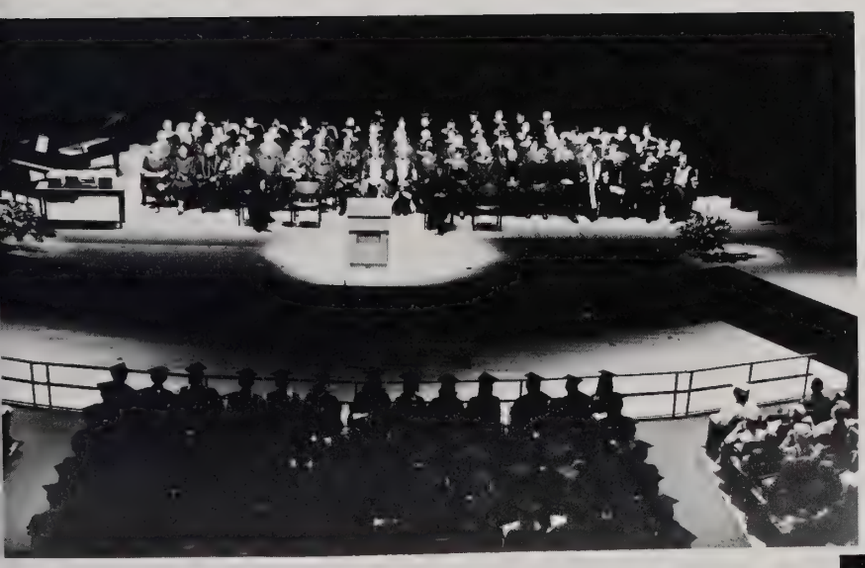

Congratulations to
the class of '72

And to the class of
'73, '74, and '75

Good Luck from all
of your friends at

STATE NATIONAL

STATE
NATIONAL
BANK
OF ALABAMA

MEMBER FEDERAL DEPOSIT INSURANCE CORPORATION

COLONY MEN'S SHOP

Southgate Mall Court Street

Muscle Shoals Florence

Mefford's

Professional Jewelers

Member American Gem Society

111 Tenn. St.
Florence, Ala.

Never a service charge

Florence Coca-Cola Bottling Co.

Florence, Ala.

It's the real thing. Coke.
Trade-mark ®

the COURT HOUSE

468 North Court Street
Florence, Alabama 35630

IT'S

Bill's

OF FLORENCE INC.

MENSWEAR

"TELL A FRIEND"

ROSE RENTALS

RR

"WE RENT MOST EVERYTHING"

114 W. REEDER
FLORENCE

PHONE
764-0635
766-1212

Kathy John's

TOWNE PLAZA SHOPPING CENTER
SHEFFIELD, ALABAMA 35660

TELEPHONE 381-3440

Mercedes' Den

SPECIALTY SHOP FOR JUNIORS

ENGLISH VILLAGE
FLORENCE, ALABAMA

PHONE
766-4165

Orange Blossom Rings

To the girl who knows what she wants but not where to find it. Match your style with our many distinctive designs. And ask us about our famous Orange Blossom guarantee.

Grogan's Jewelers

126 N. Court St.
Florence

The Fashion Place

Rogers

FLORENCE . . . DECATUR . . . MUSCLE SHOALS

Compliments of

DEPARTMENT OF UTILITIES

Electricity Department
Board of Water and Sewer Commissioners
Gas Department

FLORENCE, ALABAMA

1ST in Florence

Drive-in Branch 501 E. Tennessee Street

THE
NATIONAL
OF

"HELPING YOU
SINCE

Member of the Federal Deposit

Elting Branch 1501 Florence Boulevard

Main Office 202 N. Court Street

FIRST BANK FLORENCE

HELP YOURSELF"
1889

nsurance Corporation

North Florence Branch

Compliments of

Berry's Package Store

Take First Right Off Trace
Take First Left Off Cloverdale Road
"Where Everybody's Business is Appreciated"

Compliments of

Louis Haddock; Owner

Dr. Pepper & 7-Up Bottling Company

RC

In Bottles or Cans!
ROYAL CROWN BOTTLING CO.
Sheffield 383-5342

Greetings From

SHOWBOAT OF THE SHOALS
1340 K.C.
"Voice Of The Lions"

WJOI Radio, Inc.

Florence, Alabama

PSI

Complete Drafting And Art Supplies

PRINTERS & STATIONERS, INC.

216 NORTH COURT ST. • P. O. BOX T • FLORENCE, ALABAMA • 35630

Hellard Insurance Agency

Lion Boosters for 35 Years

NOBODY BUT NOBODY UNDERSELLS

BLEVINS

"The District's Greatest Home-Furnishers"

301 N. Court 764-3671 Florence

Compliments of

ROBERTS

DIAMONDS & WATCHES
GRANT PLAZA SHOPPING CENTER
FLORENCE, ALABAMA
35630

JOHN O. ROBERTS PHONE: 766-7810

Tuscumbia

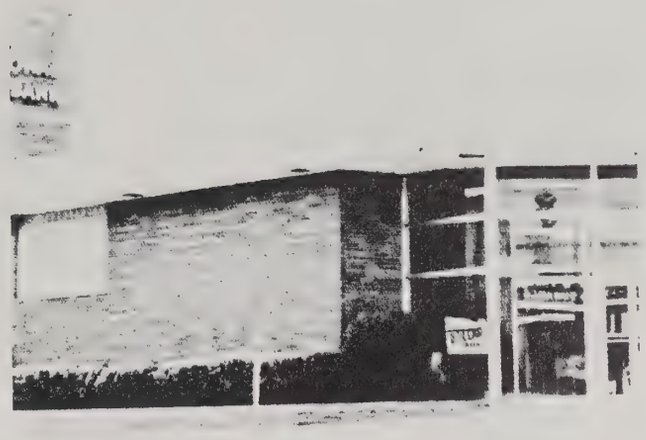

Sheffield

FIRST NATIONAL BANK
IN TUSCUMBIA

With Offices in Tuscumbia, Sheffield, Cherokee, & Muscle Shoals City.

Cherokee

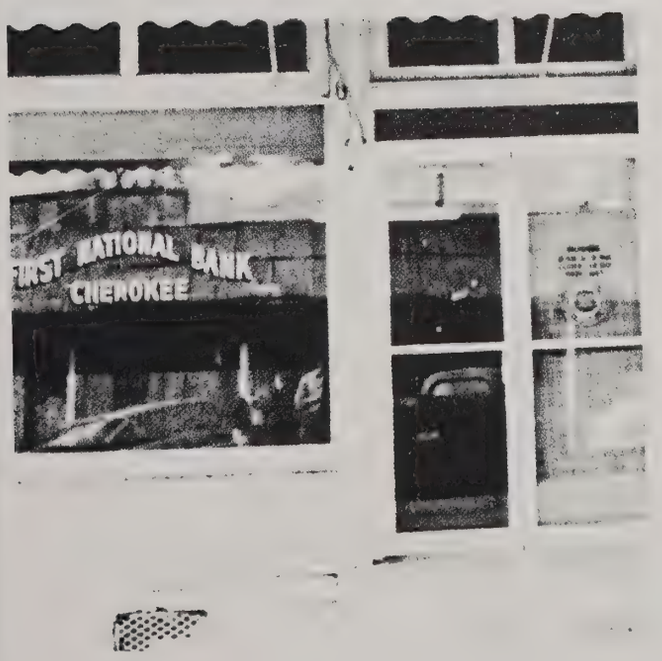

Muscle Shoals City

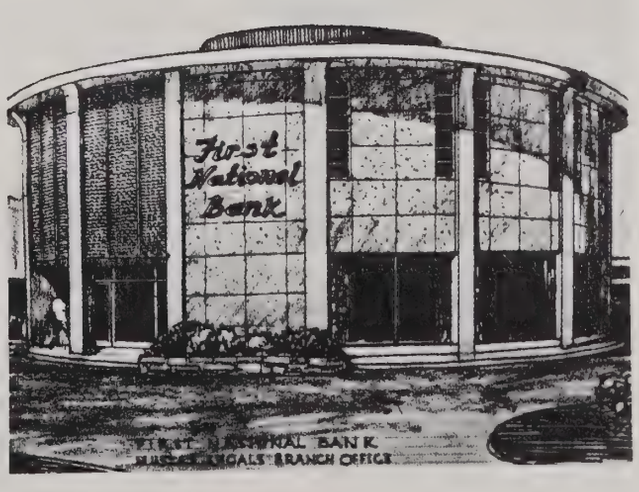

Gray's Concrete

CENTRAL MIXED CONCRETE
Mortar Mix
Bag Cement
All sizes of concrete blocks
River Sand & Gravel
Mason Sand
Tell us what the job is—we will recommend the mixture.

764-9391

Woolco

DEPARTMENT STORES

A new fashion in modern retailing

Shop Daily 9 A.M. to 9:30 P.M.

SOUTHGATE MALL

Muscle Shoals

Southern-Sash
of

Sheffield
Florence
Huntsville
Columbia, Tenn.

Birmingham
Athens
Decatur
Tuscaloosa

Alabama's Largest Supplier of Building Materials

POST WELDING SUPPLY

Distributor for: Hobart, Linde, Westinghouse Welding Equipment Selstrom, Fiber Metal, Jackson Safety Equipment, Duralite House Paints, and Ditzler Auto Paints

1121 E. Second Sheffield
383-5352

Nights & Holidays: 381-3968 or 383-8231

One Paper
(and one alone)
Covers the rich
Muscle Shoals Market

Add it up

18834
62112
15220
12531
15381
10821
9759
52246
12056
2081*

Florence Times
Tri-Cities Daily

A. B. DAVIS DRY GOODS COMPANY

DRY GOODS—CLOTHING—SHOES—NOTIONS
107 West Sixth Street
Phone 383-4114 Tuscumbia, Ala.

COURT JEWELERS
124 N. COURT ST. FLORENCE, ALA.

Home Owned
Home Operated
NEVER a carrying charge

Home of Magnolia Diamonds

Best Wishes

Landers Office Supply, Co. Inc.

101 W. Third St.
Sheffield
Complete Line of Office Furniture and Supplies

OFFICE 764-6921

HIBBETT SPORTING GOODS, INC.

"IT PAYS TO PLAY"

1242 FLORENCE BLVD.
FLORENCE, ALA. 35630

FLORENCE STATE UNIVERSITY

FLORENCE STATE UNIVERSITY
HEALTH, PHYSICAL EDUCATION, AND RECREATION BUILDING

The $2,750,000 Health, Physical Education, and Recreation Building is scheduled for completion in the summer of 1972. The six-level structure is 200' by 200' and will contain 86,000 square feet of floor space. It will house a gymnasium seating 4,500 classrooms, offices, locker rooms, Olympic size swimming pool, research laboratory, and dressing rooms for varsity sports. The gymnasium will be located on the third level, and the pool on the first. There will be provision for seating 300 spectators at poolside for swimming events. Other areas of the building will provide for volleyball, badminton, wrestling, and weight lifting. The building has been designated Flowers Hall in honor of Hubert A. Flowers, long-time coach and Director of Athletics at the University.

— — — — —

A.B. and B.S. degree programs in the arts and sciences, business, home economics, medical technology. A.B. and B.S. degree programs for the training of teachers for kindergarten, elementary, and secondary schools. M.A. programs in elementary and secondary education, school administration, reading specialist, guidance and counseling. Courses for renewal and curricula for agriculture, dentistry, engineering, law, medicine, health sciences. Special programs in secretarial training and law enforcement. Beautiful campus, comfortable residence halls and wholesome campus life. A degree from Florence State is acceptable for graduate study and for admission to engineering, medico-dental, and other professional schools. Fully accredited: Southern Association of Colleges and Schools, National Council for Accreditation of Teacher Education.

Fresh as a Flower
IN JUST 1 HOUR

ONE HOUR "MARTINIZING" the most in DRY CLEANING

One-Hour Martinizing

1113 Florence Blvd.
1220 N. Wood Avenue
Town Plaza, Sheffield

Tri Cities Car Dealers Assoc.

Campbell Ford Motors, Inc.
Sid Hamm Chrysler Plymouth
Four Cities Imports
Miley Buick-Oldsmobile Co.
Hester Chevrolet, Inc.
Morris Rambler, Inc.
Reeder Buick Opel
Harrison-White Pontiac
Paul Saywell Plymouth Motors, Inc.
Gateway Lincoln-Mercury
Zelke Dodge and Dodge Trucks
Mullins Ford
Bobby Mitchell Chevrolet
Foot Auto Co.
Morris Dodge, American Motors and Dodge Trucks
Tom Beckham, Toyota

Paper and Chemical Supply Co.

Distributors of Paper Products, School Supplies, Sanitation Supplies
Specialists in Disposables of the 70's
Sheffield, Alabama

The Florence Herald

"YOUR PRIZE WINNING WEEKLY NEWSPAPER"

Commercial Printing
Wedding Invitations
Church Bulletins

Office Supplies
School Papers
"Quick Copy" Service

Lauderdale County's Oldest Publication
114-116 W. Tombigbee St. Phone (205) 764-0641

"We service what we sell"

Dealer For:
RCA—zenith—maytag
Whirlpool—fedders
Kitchen aid—enterprise

764-2403
SHOALS HARDWARE TV AND APPLIANCE CO.
122 W. TOMBIGBEE ST. FLORENCE, ALA.

Second location to serve you 221 N. Court St.

Bobby Ray—Owner

Anderson's
BOOKLAND

Complete selection
Hardback books—Bibles—Stationery
Paperback books and outline notes
Hallmark Cards
Reading Headquarters for North Alabama
114 N. Court Street Downtown Florence

Compliments of
Putteet's
Pharmacy

Florence 764-5661

Telephone 383-5478

PRINCE FURNITURE CO., INC.
YOUR FRIENDLY FURNITURE STORE

109 WEST SIXTH STREET
TUSCUMBIA, ALA.

JOHNSON & JOHNSON
INSURANCE

Surety Bonds

A Continuous Service since 1907

McDonald's®
look for the golden arches
McDonald's
100% Pure Beef Hamburgers
Tempting Cheeseburgers
Old-Fashioned Shakes
Crisp Golden French Fries

RE-CAPPERS OF THE
WORLDS LARGEST TIRES

Southern Tire Co.

1414 BROADWAY
SHEFFIELD, ALABAMA

Ory's Cleaners & Laundry

213-15 N. Wood Ave. Florence, Ala.
PHONE 764-8501

POSEY
FURNITURE CO.

E. Tennessee St. Downtown Florence

REYNOLDS
where new ideas take shape in
ALUMINUM

"and new careers
take shape with"

REYNOLDS METALS COMPANY

Growing for 31 years
with Muscle Shoals

Nationally
Advertised
Ready to Wear

Specializing
in Milinary
and Accessories

Corner Hat Shop

1804 Grant Plaza
764-6277

108 E. Mobile
764-1303

Martin Theaters

New Martin
Florence

Shoals
Florence

Colbert
Sheffield

Marbo Drive-In
Muscle Shoals

Tuscumbian
Tuscumbia

Joy-Lan Drive-In
Florence

Sheffield Federal Savings and Loan Association

Southgate Photo Center

381-0012

Headquarters for all Photographic needs and Art supplies . . . Discount to College Students

See Us at Southgate Mall
Muscle Shoals

Jordan Realty Co.

Sales—Insurance—Appraisals
Rentals—Mortgage Loans
Developers

Barksdale Jordan, Realtor

"Servicing the Shoals Area Since 1910"

419 N. Seminary St. 764-4181
Florence

UNIVERSITY BOOK STORE

FOR ALL YOUR SCHOOL NEEDS

Smokehouse Billiards

Recreation and Refreshment

118 E. Tenn. St. Florence

Before you buy any watch consider this.....

Who Services It
We Service What
we sell
Never Undersold
Diamonds, Watches,
Jewelry

JOHN T. SUTHERLAND JEWELRY
7 POINTS SHOPPING CENTER
Florence, Alabama

Compliments of
a Friend

Studying late . . . drop by the Pitt
for a midnight snack. We specialize
in carry-out orders.
Open 24 Hours a Day

Pitt Grill

764-9997 400 E. Tenn. St.

Compliments of

Shop-Ezy
Food Center

Serving Students of Florence State
322 N. Cherry Phone
Florence 766-4612

FARMBEST DAIRIES

The Foremost Milk In The South

212 East 5th Street

Tuscumbia, Alabama Phone 383-5110

Lang's Sporting Goods

2508 Woodward Ave.
Muscle Shoals

Phone
383-4753

The Village Shop

OF MUSCLE SHOALS, INC.
713 WOODWARD AVE.
MUSCLE SHOALS, ALABAMA
PHONE 383-1133
Open Every Night Til 9

VERBON JONES ELECTRIC COMPANY

RESIDENTIAL**COMMERCIAL**INDUSTRIAL WIRING

522 South Wood Avenue

Florence, Alabama
764-3517

Tri Cities Produce and Wholesale Co.

Institutional Distributor

"Buddy's Bananas"

Sheffield, Alabama

Compliments of Darby Shell Service

401 N. Court St. Florence

764-9291
383-8627

OTTO Speake MEN'S WEAR
FLORENCE—SHEFFIELD
ALABAMA

OTTO D. SPEAKE
(OWNER)

Best Selections
London Fog Jantzen Pendelton Gant Shirts
Wright Slacks Bostonian Corbin
"Johnny Carson" Clothes

Johnny's

Welcome
Band Six
Cold Beer

Chisholm Highway 13 Miles

Club

Florence State
Nights a Week
on Tap

North of Florence State University

Kreisman's Talk of the Town

Shoe Salon and
Fashion Clothing

"WHERE THERE'S ALWAYS
SOMETHING GOING ON"

DOWNTOWN FLORENCE

Kreisman's
Ladies' and Men's Shop

101 - 103 No. Court Street
Phone: 766-2220
764-1092

HOME OF NATIONALLY
ADVERTISED BRANDS

Compliments of
Corner Fruit
Most Everything Any
Time
216 E. Tenn. St. Florence

Ray's Factory
Outlet

MEN'S SUITS—SLACKS—SPORTCOATS
AT DISCOUNT PRICES
"IT COST LESS TO GO FIRST CLASS"

918 Florence Blvd. 764-4582

Sherman Stores
Co., Inc.

ALA.—MISS.—TENN.

Shop and Save Where
Prices are Right

I have tried to give you the university and the events of the year as I have seen them. Any opinions or satirical remarks made in this book are entirely mine. Some ideas expressed in the 1972 DIORAMA did not meet with the consent of the staff, but, as executive editor I overruled them.

I wish to thank everyone who has assisted me in this endeavor and special thanks goes to RNG who spent many hours typing on this book and refused to take any credit for it. To those in the administration that helped me I also wish to say thanks.

Any references to persons living or dead is purely accidental and not intended unless it applies to you.

ROBERT E. PITCOCK, JR.

Robert E. Pitcock, Jr.

Executive editor—1972

Campus Life

I would like to announce our retirement and . . .

The new invasion of machines

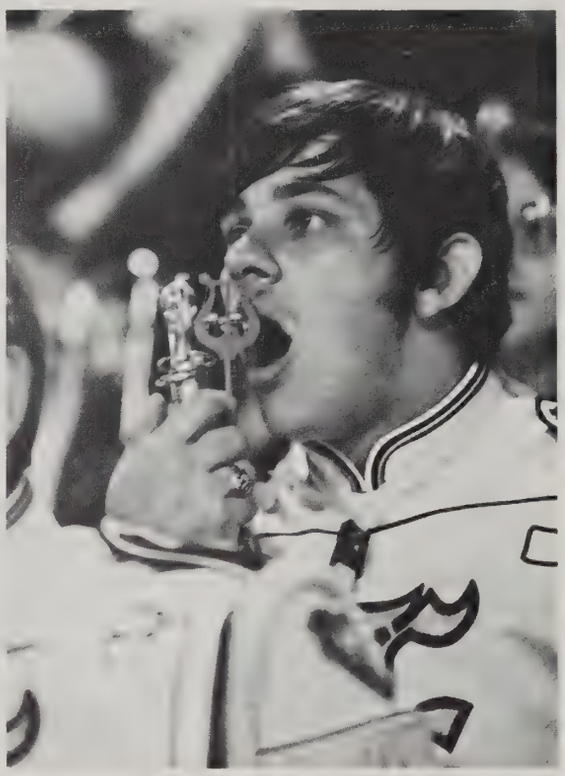

On this page we have tried to represent the many parts of the life of this campus and some of those who chose to live it.

inter collegiate press